

Section 5.1**CENTRE FOR SOCIAL WORK RAŽANJ****List of drawings attached**

| No | Name | Drawing No | Design No |
|-----|--|------------|-----------|
| 1. | SITE PLAN - EXISTING CONDITION | 01 | |
| 2. | SITE PLAN - PLANNED CONDITION | 02 | |
| 3. | GROUND FLOOR LAYOUT - EXISTING CONDITION | 03 | |
| 4. | GROUND FLOOR LAYOUT - DEMOLITION PLAN | 04 | |
| 5. | GROUND FLOOR LAYOUT - PLANNED CONDITION | 05 | |
| 6. | DETAIL D1 - Toilet for the disabled and for general use | 06 | |
| 7. | | | |
| 8. | | | |
| 9. | | | |
| 10. | | | |
| 11. | | | |
| 12. | | | |
| 13. | | | |
| 14. | | | |
| 15. | | | |

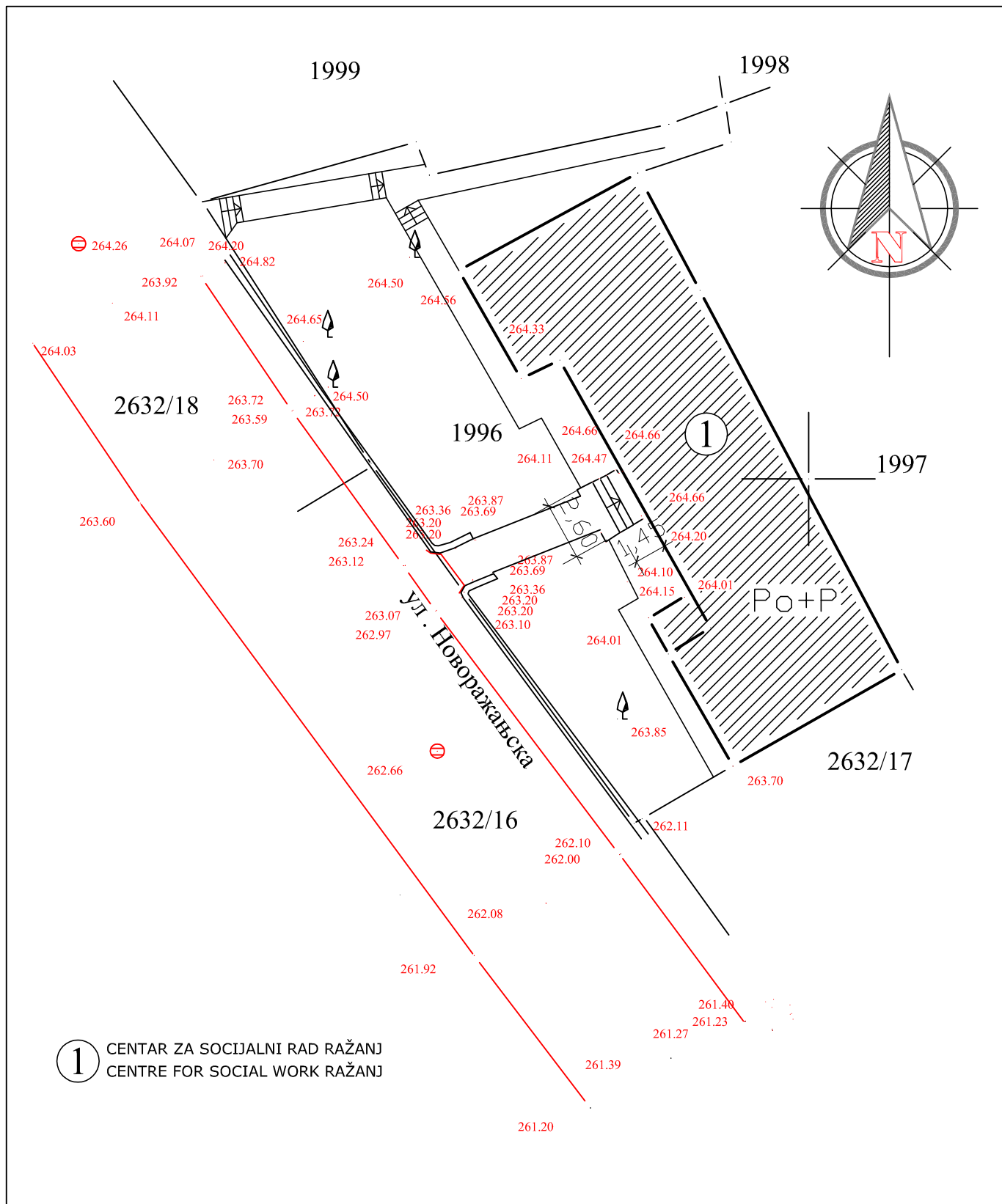

| | | | | | |
|---------------------------------------|--------------------------|---|------------------------|--|--------------------|
| | | PROJEKAT/DESIGN: TENDERSKA DOKUMENTACIJA TENDER DOCUMENTATION | | | |
| | | INVESTITOR/INVESTOR: | | | |
| ODGOVORNI PROJEKTANT/SENIOR DESIGNER: | | BR. LICENCE/LICENCE NO.: | | OBJEKAT I MESTO GRADNJE/BUILDING NAME AND LOCATION: | |
| PROJEKTANT/DESIGNER: | | | | CENTAR ZA SOCIJALNI RAD RAŽANJ, k.p.br.1996 k.o.Ražanj | |
| PROJEKTANT/DESIGNER: | | | | CENTRE FOR SOCIAL WORK RAŽANJ | |
| PROJEKTANT/DESIGNER: | | | | NAZIV CRTEŽA/DRAWING NAME: | |
| SARADNIK/ASSOCIATE: | | | | SITUACIONI PLAN - POSTOJEĆE STANJE | |
| SITUACIONI PLAN - POSTOJEĆE STANJE | | | | SITE PLAN - EXISTING CONDITION | |
| RAZMERA/SCALE: | BR.PROJEKTA/PROJECT NO.: | DATUM/DATE: | BR. CRTEŽA/DRAWING NO: | BR. LISTA/SHEET NO.: | BR. REV./REV. NO.: |
| 1:250 | | 01-2020 | 1 | | REV.0 |

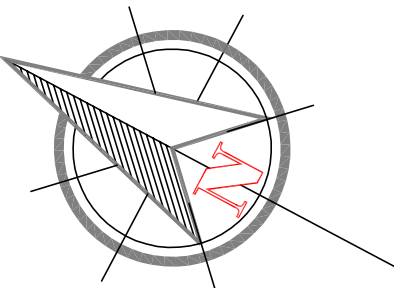

| Centar za socijalni rad Ražanj | | |
|--------------------------------|-------------------------------------|-----------|
| Prizemlje | | |
| 1 | Hodnik | 26.50 |
| 2 | WC za opštu upotrebu (muško/ženski) | 2.12 |
| 3 | Kancelarija | 15.33 |
| 4 | Kancelarija | 15.42 |
| 5 | Čajna kuhinja | 13.26 |
| 6 | Kancelarija | 14.27 |
| 7 | Kancelarija | 14.75 |
| 8 | Kancelarija | 16.16 |
| 9 | Sala za sastanke | 39.00 |
| 10 | Ulaz u podrum | 2.16 |
| ukupno | | 158.97 m2 |
| Ukupno neto površina prizemlja | | 158.97 m2 |
| Bruto površina prizemlja | | 202.65 m2 |

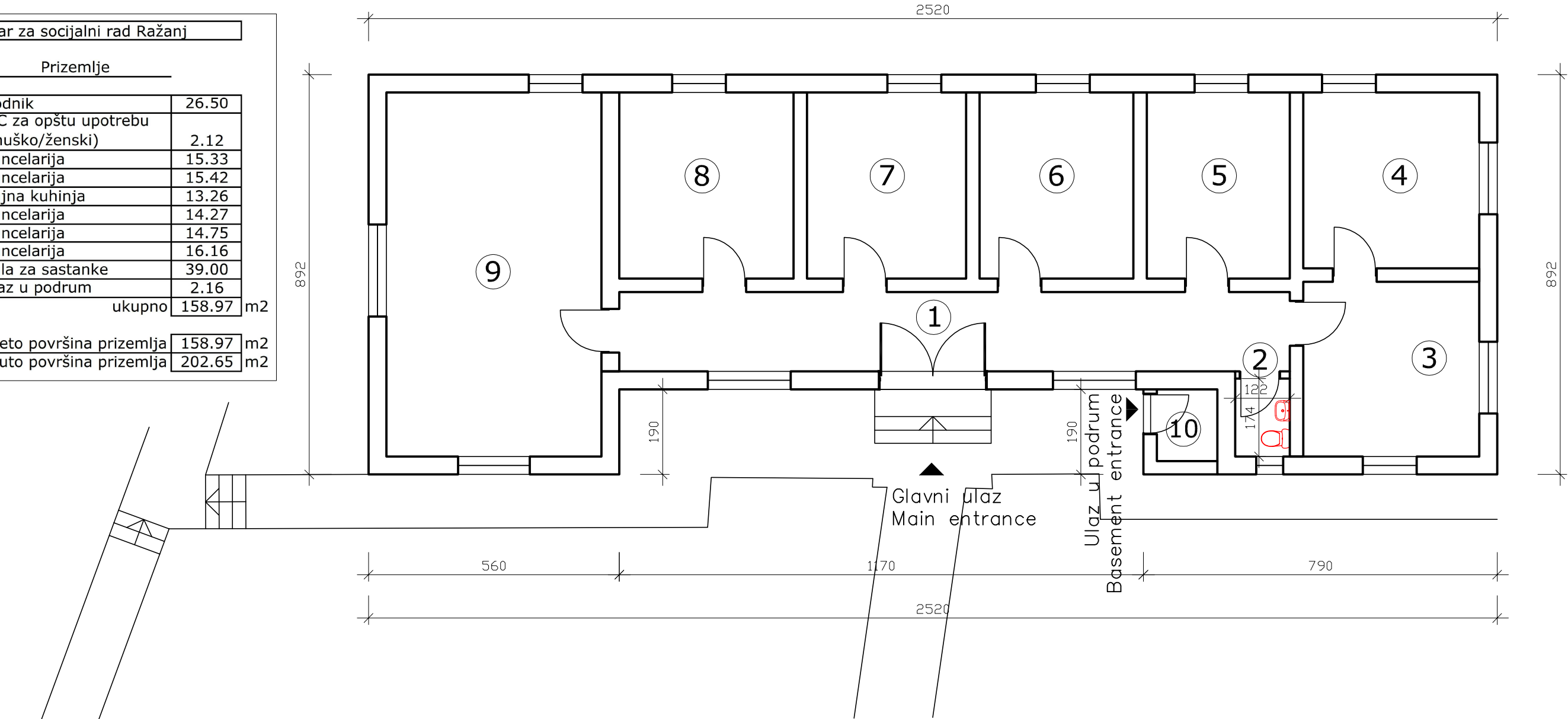

| | | | | |
|---------------------------------------|--------------------------|--|-------------------------------|-------------------------------|
| | | PROJEKAT/DESIGN: TENDERSKA DOKUMENTACIJA TENDER DOCUMENTATION | | |
| | | INVESTITOR/INVESTOR: | | |
| ODGOVORNI PROJEKTANT/SENIOR DESIGNER: | BR. LICENCE/LICENCE NO.: | OBJEKAT I MESTO GRADNJE/BUILDING NAME AND LOCATION: CENTAR ZA SOCIJALNI RAD RAŽANJ, k.p.br.1996 k.o.Ražanj CENTRE FOR SOCIAL WORK RAŽANJ | | |
| PROJEKTANT/DESIGNER: | | | | |
| PROJEKTANT/DESIGNER: | | NAZIV CRTEŽA/DRAWING NAME: OSNOVA PRIZEMLJA - POSTOJEĆE STANJE GROUND FLOOR LAYOUT - EXISTING CONDITION | | |
| SARADNIK/ASSOCIATE: | | | | |
| RAZMERA/SCALE: 1:100 | BR.PROJEKTA/PROJECT NO.: | DATUM/DATE: 01-2020 | BROJ CRTEŽA/DRAWING NO.: 3 | BR. LISTA/SHEET NO.: REV.0 |

LEGENDA

rušenje / demolition
demontaža / disassembling

ново / new

rekonstrukcija / reconstruction
zamena / replacement

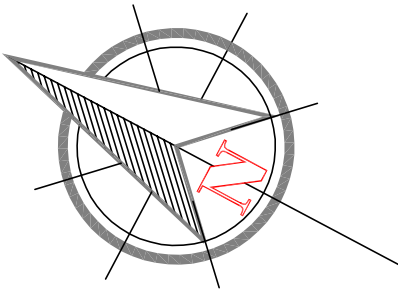

Centar za socijalni rad Ražanj

Prizemlje

| | | |
|--------|-------------------------------------|-----------|
| 1 | Hodnik | 26.50 |
| 2 | WC za opštu upotrebu (muško/ženski) | 2.12 |
| 3 | Kancelarija | 15.33 |
| 4 | Kancelarija | 15.42 |
| 5 | Čajna kuhinja | 13.26 |
| 6 | Kancelarija | 14.27 |
| 7 | Kancelarija | 14.75 |
| 8 | Kancelarija | 16.16 |
| 9 | Sala za sastanke | 39.00 |
| 10 | Ulaz u podrum | 2.16 |
| ukupno | | 158.97 m2 |

| | |
|--------------------------------|-----------|
| Ukupno neto površina prizemlja | 158.97 m2 |
| Bruto površina prizemlja | 202.65 m2 |

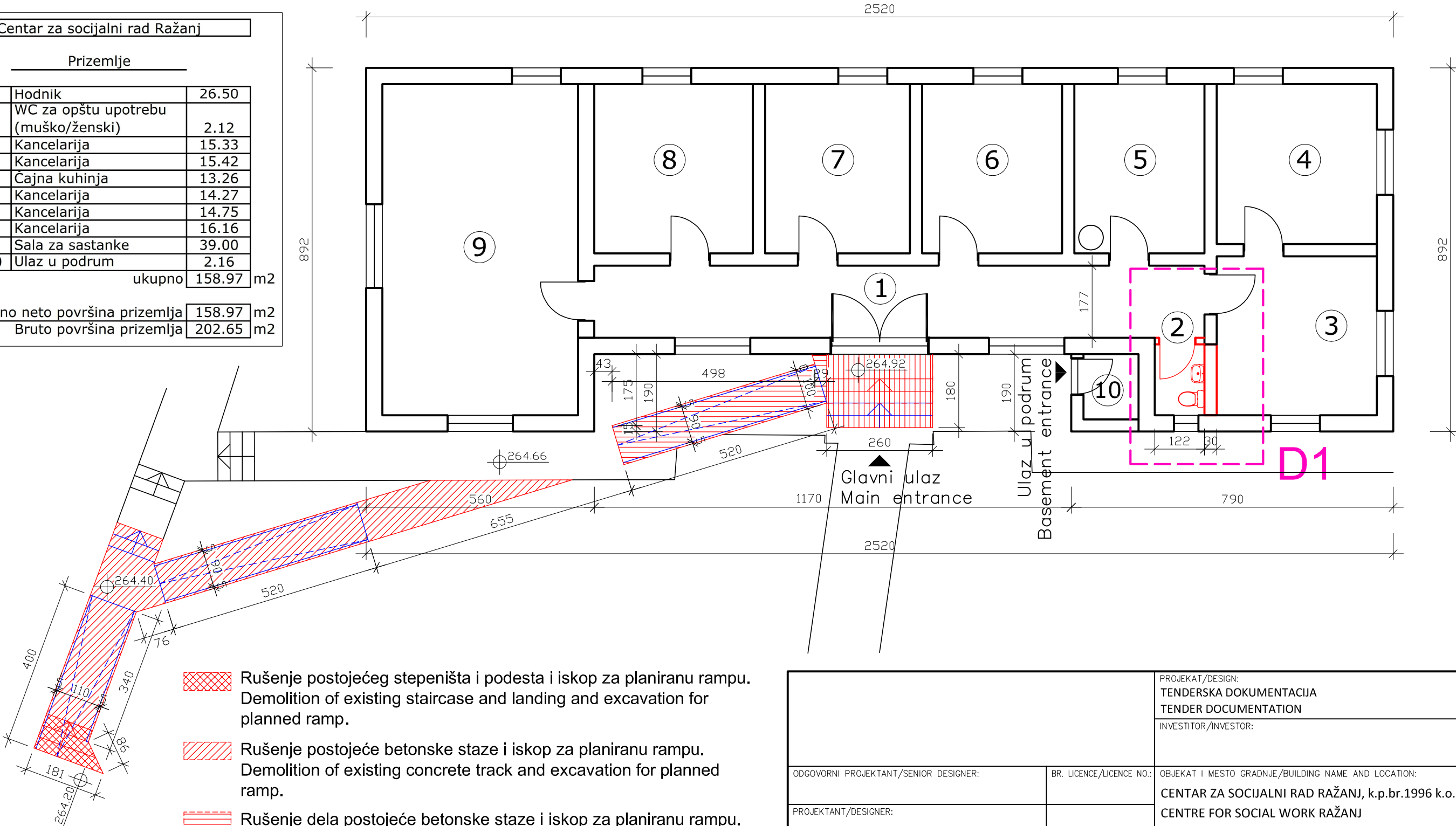

- Rušenje postojećeg stepeništa i podesta i iskop za planiranu rampu.
Demolition of existing staircase and landing and excavation for planned ramp.
- Rušenje postojeće betonske staze i iskop za planiranu rampu.
Demolition of existing concrete track and excavation for planned ramp.
- Rušenje dela postojeće betonske staze i iskop za planiranu rampu.
Demolition of part of the existing concrete path and excavation for the planned ramp.
- Rušenje stepeništa i podesta i iskop za novo stepenište i podest.
Demolition of stairs and landings and excavation for a new staircase and landing.

| | | | | | |
|---------------------------------------|--------------------------|--------------------------|--|----------------------|-----------------------------|
| ODGOVORNI PROJEKTANT/SENIOR DESIGNER: | | BR. LICENCE/LICENCE NO.: | PROJEKAT/DESIGN: TENDERSKA DOKUMENTACIJA TENDER DOCUMENTATION | | |
| PROJEKTANT/DESIGNER: | | | INVESTITOR/INVESTOR: | | |
| PROJEKTANT/DESIGNER: | | | OBJEKAT I MESTO GRADNJE/BUILDING NAME AND LOCATION: CENTAR ZA SOCIJALNI RAD RAŽANJ, k.p.br.1996 k.o.Ražanj CENTRE FOR SOCIAL WORK RAŽANJ | | |
| SARADNIK/ASSOCIATE: | | | NAZIV CRTEŽA/DRAWING NAME: OSNOVA PRIZEMLJA - PLAN RUŠENJA GROUND FLOOR LAYOUT - DEMOLITION PLAN | | |
| RAZMERA/SCALE: 1:100 | BR.PROJEKTA/PROJECT NO.: | DATUM/DATE: 01-2020 | BROJ CRTEŽA/DRAWING NO.: 4 | BR. LISTA/SHEET NO.: | BR. REV./REV. NO.: REV.0 |

Izgradnja prilaznog puta sa rampama:
Prilazni put se sastoji od 3 kose rampe i 2 ravne deonice. Posmatrano od ulice, prva i druga rampa su delimično ukopane u tlo a treća je uzdignuta iznad tla. Na mestu stepeništa uz ulični trotoar, koje se uklanja, i staze u nastavku, gradi se prva rampa. Nakon prve rampe je ravna deonica na koti 264.40 od koje se gradi tri stepenika u pravcu postojeće staze i druga rampa u pravcu ulaza u objekat Centra za socijalni rad. Nakon druge rampe je ravna deonica na koti 264.66 koja se delimično poklapa sa postojećom stazom uz objekat. Treća rampa je ukoso postavljena pored objekta i povezuje stazu sa podestom na ulazu u objekat. Stepenište i podest na ulazu u objekat se takođe rekonstruišu.

Construction of the access road with ramps:
The driveway consists of 3 ramps and 2 straight sections. Observed from the street, the first and second ramps are partially buried in the ground and the third is raised above the ground. The first ramp is being built at the site of the staircase along the sidewalk that is being removed and the tracks below. After the first ramp is a straight section on the level 264.40, from which three steps are built in the direction of the existing path and the second ramp towards the entrance to the Center for Social Work. After the second ramp is a straight section at elevation 264.66 that partially coincides with the existing track along the object. The third ramp is obliquely placed next to the building and connects the track to the landing at the entrance to the building. The staircase and landing at the entrance to the building are also being reconstructed.

| Centar za socijalni rad Ražanj | | |
|--------------------------------|--|-----------|
| Prizemlje | | |
| 1 | Hodnik | 26.50 |
| 2 | WC za invalidna lica i za opštu upotrebu | 4.18 |
| 3 | Kancelarija | 13.23 |
| 4 | Kancelarija | 15.42 |
| 5 | Čajna kuhinja | 13.26 |
| 6 | Kancelarija | 14.27 |
| 7 | Kancelarija | 14.75 |
| 8 | Kancelarija | 16.16 |
| 9 | Sala za sastanke | 39.00 |
| 10 | Ulaz u podrum | 2.16 |
| ukupno | | 158.93 m2 |
| Ukupno neto površina prizemlja | | 158.93 m2 |
| Bruto površina prizemlja | | 202.65 m2 |

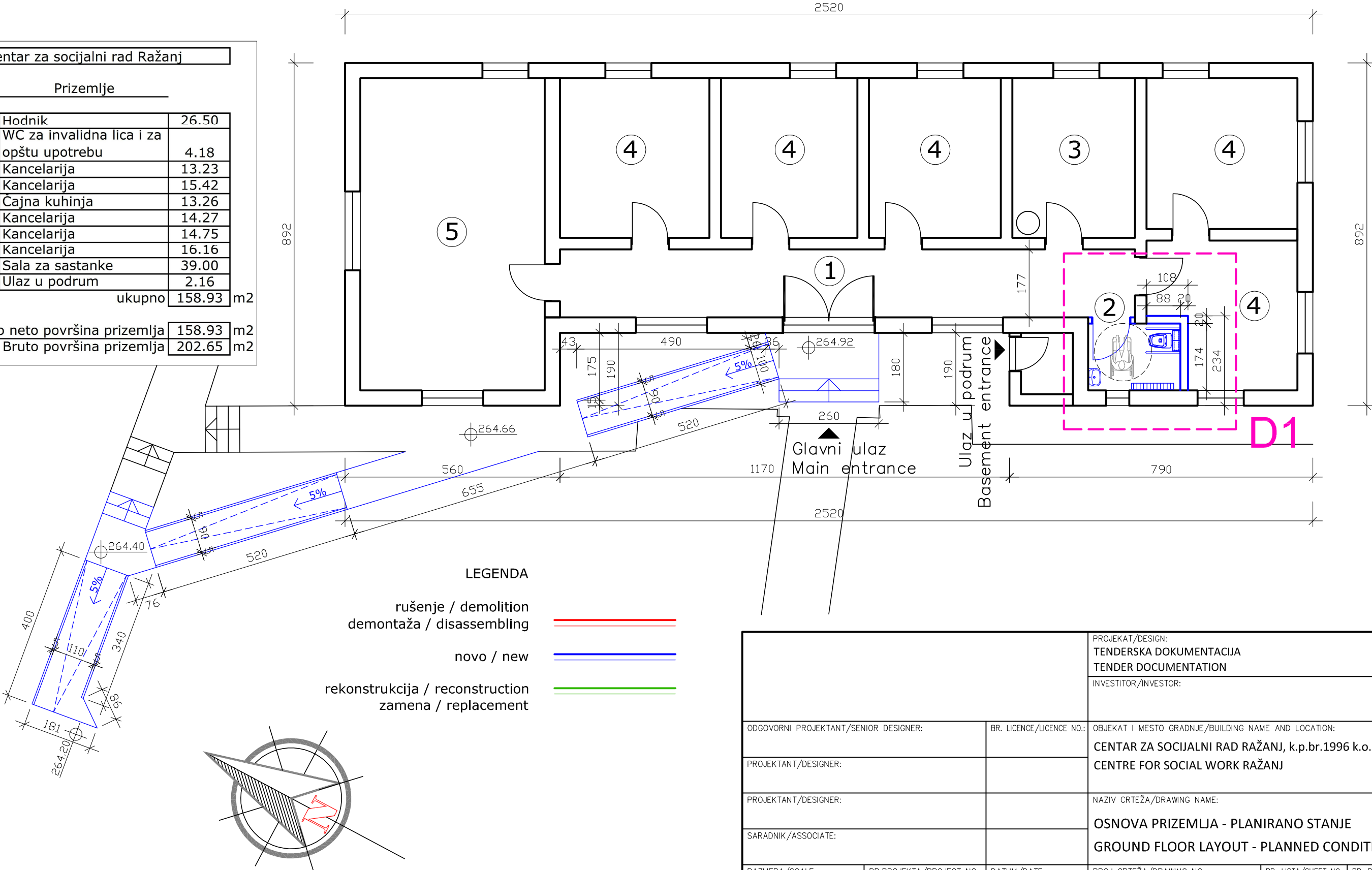

| | | | | | |
|---------------------------------------|--------------------------|--------------------------|--|----------------------|-----------------------------|
| ODGOVORNI PROJEKTANT/SENIOR DESIGNER: | | BR. LICENCE/LICENCE NO.: | PROJEKAT/DESIGN: TENDERSKA DOKUMENTACIJA TENDER DOCUMENTATION | | |
| PROJEKTANT/DESIGNER: | | | INVESTITOR/INVESTOR: | | |
| PROJEKTANT/DESIGNER: | | | OBJEKAT I MESTO GRADNJE/BUILDING NAME AND LOCATION: CENTAR ZA SOCIJALNI RAD RAŽANJ, k.p.br.1996 k.o.Ražanj CENTRE FOR SOCIAL WORK RAŽANJ | | |
| SARADNIK/ASSOCIATE: | | | NAZIV CRTEŽA/DRAWING NAME: OSNOVA PRIZEMLJA - PLANIRANO STANJE GROUND FLOOR LAYOUT - PLANNED CONDITION | | |
| RAZMERA/SCALE: 1:100 | BR.PROJEKTA/PROJECT NO.: | DATUM/DATE: 01-2020 | BROJ CRTEŽA/DRAWING NO.: 5 | BR. LISTA/SHEET NO.: | BR. REV./REV. NO.: REV.0 |

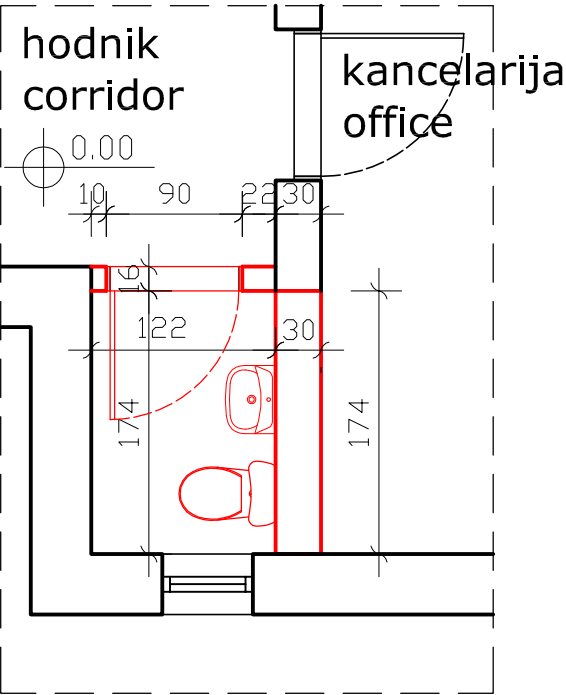

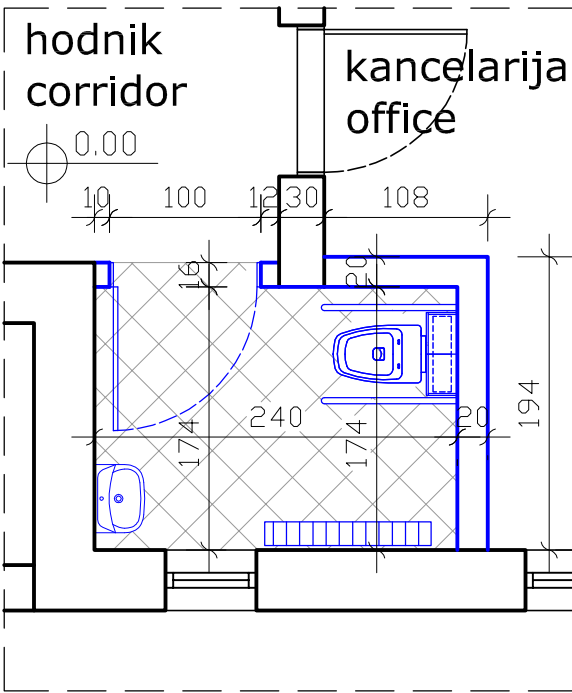

POSTOJEĆE STANJE
SA PLANOM RUŠENJA

EXISTING STATE
WITH DEMOLITION PLAN



NOVOPROJEKTOVANO
NEWLY DESIGNED

- LEGENDA / LEGEND:
-  rušenje / demolition
demontaža / disassembling
 -  novo / new
 -  rekonstrukcija / reconstruction
zamena / replacement

TOALET
Uklanjanje postojećih sanitarija, vrata i opreme. Lupanje zidnih i podnih pločica. Rušenje dela nosećeg zida i izrada a.b.grede da preuzme opterećenje.
Zidanje pregradnog zida debljine 20cm oslonjenog na tavanicu iznad podruma. Obavezno proveriti nosivost tavanice i ojačati je po potrebi.
Postavljanje hidro izolacije poda. Ugradnja elektroinstalacija, vodovoda i kanalizacije.
Postavljanje zidne i podne protivklizne keramike. Postavljanje stolarije, sanitarija i opremanje toaleta.

TOILET
Removal of existing toilets, doors and equipment. Pounding wall and floor tiles. Demolition of part of the load-bearing wall and making a.b. beam to take over the load.
Construction of a 20 cm thick partition wall resting on the ceiling above the basement. Be sure to check the load-bearing capacity of the ceiling and strengthen it as needed.
Installation of hydro insulation of the floor. Installation of wiring, water supply and sewerage.
Installation of wall and floor anti-slip ceramics. Installation of carpentry, toilets and equipping of toilets.

| | | | | | |
|---|--------------------------|---|---|----------------------|-----------------------------|
| | | | PROJEKAT/DESIGN: PROJEKAT ZA GRAĐEVINSKU DOZVOLU - 1 - ARHITEKTURA DESIGN FOR CONSTRUCTION PERMIT - 1 - ARCHITECTURE | | |
| | | | INVESTITOR/INVESTOR: | | |
| ODGOVORNI PROJEKTANT/SENIOR DESIGNER: Jovan Dželetović dipl.inž.arh./MSc Arch. | | BR. LICENCE/LICENCE NO.: 300 B748 05 | OBJEKAT I MESTO GRADNJE/BUILDING NAME AND LOCATION: CENTAR ZA SOCIJALNI RAD RAŽANJ, k.p.br.1996 k.o.Ražanj CENTRE FOR SOCIAL WORK RAŽANJ | | |
| PROJEKTANT/DESIGNER: | | | | | |
| PROJEKTANT/DESIGNER: | | | NAZIV CRTEŽA/DRAWING NAME: DETALJ D1 - Toalet za invalidna lica i za opštu upotrebu DETAIL D1 - Toilet for the disabled and for general use | | |
| SARADNIK/ASSOCIATE: | | | | | |
| RAZMERA/SCALE: 1:50 | BR.PROJEKTA/PROJECT NO.: | DATUM/DATE: 01-2020 | BROJ CRTEŽA/DRAWING NO.: 06 | BR. LISTA/SHEET NO.: | BR. REV./REV. NO.: REV.0 |