

## Section 5.1

### List of drawings attached

No	Name	Drawing No	Design No
1.	SITE PLAN	01	
2.	BASEMENT LAYOUT - INTERVENTION PLAN	02	
3.	GROUND FLOOR LAYOUT - INTERVENTION PLAN	03	
4.	UPPER FLOOR LAYOUT - INTERVENTION PLAN	04	
5.	ROOF LAYOUT - INTERVENTION PLAN	05	
6.	DETAIL D1 - ELEVATOR - BASEMENT LAYOUT	06	
7.	DETAIL D2 - ELEVATOR - GROUND FLOOR LAYOUT	07	
8.	DETAIL D3 - ELEVATOR - UPPER FLOOR LAYOUT	08	
9.	DETAIL D4 - ELEVATOR - ROOF LAYOUT	09	
10.	DETAILS D1-D4 - ELEVATOR - CROSS SECTIONS	10	
11.	ELEVATION WITH ELEVATOR	11	
12.	DETAIL D5 - INTERNAL RAMP 1	12	
13.	DETAIL D5 - INTERNAL RAMP 1	13	
14.	DETAIL D6 - INTERNAL RAMP 2	14	
15.	DETAIL D6 - INTERNAL RAMP 2	15	
16.	DETAIL D7 - ACCESSIBLE TOILET 1	16	
17.	DETAIL D8 - ACCESSIBLE TOILET 2	17	

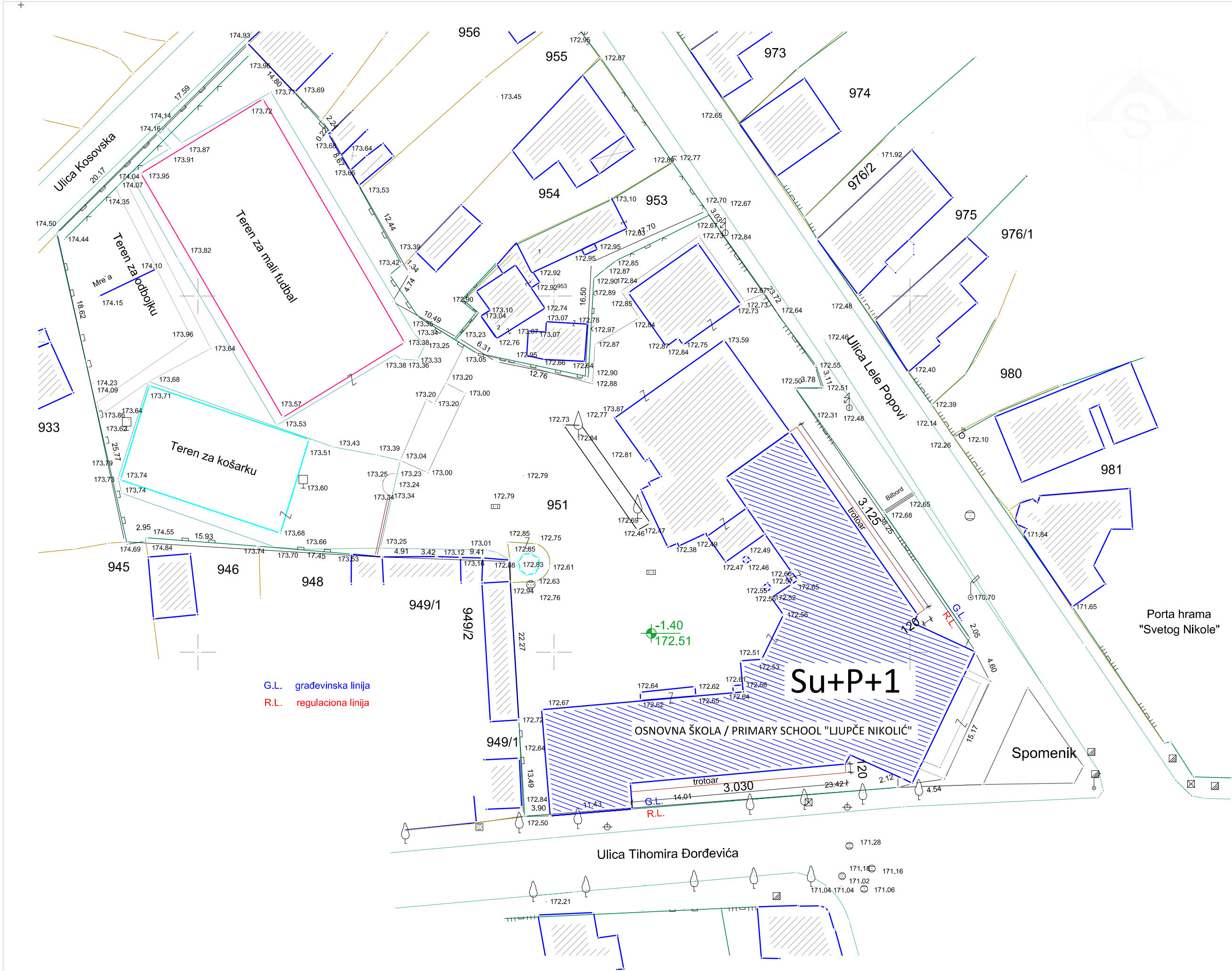

PROJEKAT/DETAILED DESIGN PHASE: PROJEKAT ZA GRAĐEVINSKU DOZVOLU - 1 - ARHITEKTURA DESIGN FOR CONSTRUCTION PERMIT - 1 - ARCHITECTURE		
INVESTITOR/INVESTOR:		
OBJEKAT I MESTO GRADNJE/BUILDING NAME AND LOCATION: OSNOVNA ŠKOLA / PRIMARY SCHOOL "LJUPČE NIKOLIĆ" K.P. br. 951 K.O. Aleksinac varoš		
NAZIV CRTEŽA/DRAWING NAME: SITUACIONI PLAN LANDSCAPE LAYOUT		
ODGOVORNI PROJEKTANT/SENIOR DESIGNER:		BR. LICENCE/LICENCE NO.:
PROJEKTANT/DESIGNER:		
SARADNIK/ASSOCIATE:		
RAZMERA/SCALE: 1:500	BR.PROJEKTA/PROJECT NO.:	DATUM/DATE: 04-2018
BROJ CRTEŽA/DRAWING NO.: 01	BR. LISTA/SHEET NO.:	BR. REV./REV. NO.: REV.0



Legenda prostorija			
br.	Naziv prostorije	Vrsta poda	Površina [m2]
1	FISKULTURNA SALA	SPORTSKI POD	142,36
2	SVLAČIONICA	KERAMIČKE PLOČICE	48,34
3	UČIONICA	VINAZ PLOČICE	48,77
4	UČIONICA	LAMINAT	28,39
5	KUHINJA	VINAZ PLOČICE	19,43
6	BIBLIOTEKA	PARKET	18,19
7	UČIONICA	VINAZ PLOČICE	66,16
8	OSTAVA ZA ĐUBRE	BETON	36,46
9	KOTLARINICA	BETON	66,05
10	PRIPREMA	VINAZ PLOČICE	18,17
11	UČIONICA	VINAZ PLOČICE	49,36
12	UČIONICA	PARKET	29,96
13	BIBLIOTEKA	PARKET	17,83
14	UČIONICA	VINAZ PLOČICE	48,52
15	HODNIK	TERACO	239,43
16	MUŠKI WC	KERAMIČKE PLOČICE	14,80
17a	ŽENSKI WC	KERAMIČKE PLOČICE	7,84
17b	WC za osobe sa posebnim potrebama	KERAMIČKE PLOČICE	5,36
18	OSTAVA	TERACO	5,13
19	OSTAVA	TERACO	6,08
20	OSTAVA	TERACO	6,08
21	OSTAVA	TERACO	6,03
22	LIFT	POD LIFTA	3,22
Korisna površina		Pneto	931,96
Bruto površina		Pbruto	1268,52

LEGENDA / LEGEND:

 rušenje / demolition  
demontaža / disassembling

 novo / new

 područje intervencije  
- detalj prikazan posebno  
intervention area  
- detailed on separate drawing

D1 - RADOVI NA IZGRADNJI LIFTA / LIFT CONSTRUCTION WORKS

Predviđeno je: Izgradnja dvostranog lifta koji će povezati ulazni nivo (dvorište), suteran, prizemlje i sprat.

It is envisaged: Construction of a double-sided lift that will connect the entry level (courtyard), basement, ground floor and first floor.

D5 & D6 - IZGRADNJA UNUTRAŠNJIH RAMPI / CONSTRUCTION OF INTERNAL RAMPS

Predviđeno je:

- Rušenje zidova i izrada podvlake za preuzimanje opterećenja.
- Lupanje poda i dela stepeništa i plitak iskop zemljišta za novu podnu konstrukciju rampe.
- Izgradnja armirano-betonske kose rampe sa rukohvatima.

It is envisaged:

- Demolition of walls and creation of underlay for load taking.
- Pounding the floor and part of the stairs and shallow excavation for new floor ramp construction.
- Construction of reinforced concrete slash ramps with handrails.

D7 - RADOVI NA IZGRADNJI TOALETA / TOILET CONSTRUCTION WORKS

Predviđeni su sledeći radovi:

- Uklanjanje postojećih pregradnih zidova, podova, sanitarija i stolarije.
- Delimično uklanjanje postojećih elektroinstalacija i instalacija vodovoda i kanalizacije.
- Popravka i zamena postojećih instalacija grejanja.
- Izrada novih pregradnih zidova, podova, elektroinstalacija i instalacija vodovoda i kanalizacije.
- Postavljanje nove stolarije, novih sanitarija i opreme.
- Popravka i završna obrada postojećih zidova i plafona.

The following works are foreseen:

- Removing existing partition walls, floors, toilets and joinery.
- Partial removal of existing electrical and plumbing and sewerage installations.
- Repair and replace existing heating installations.
- Design of new partition walls, floors, electrical and plumbing and sewer installations.
- Installation of new joinery, new toilets and equipment.
- Repairs and finishing of existing walls and ceilings.

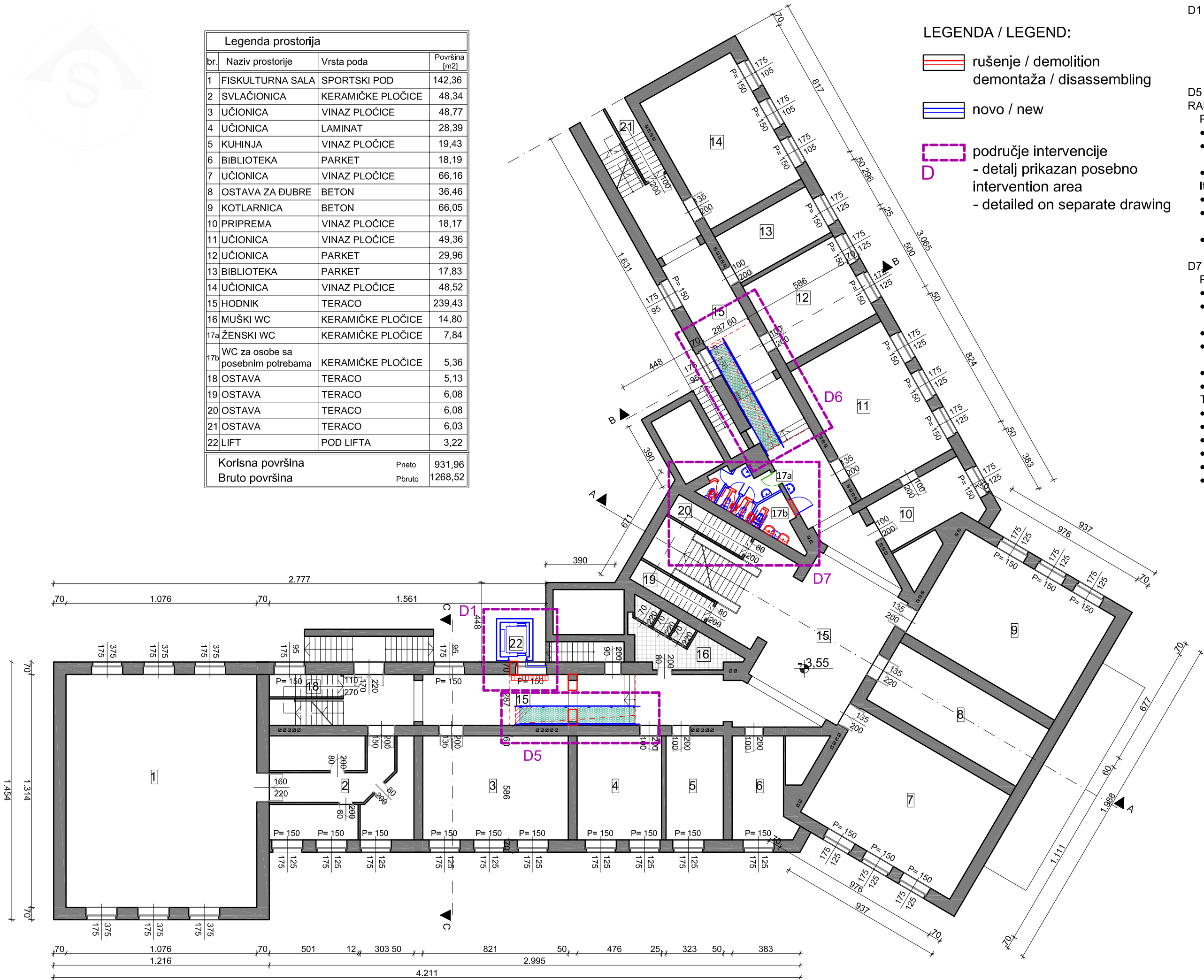

PROJEKAT/DETAILED DESIGN PHASE: PROJEKAT ZA GRAĐEVINSKU DOZVOLU - 1 - ARHITEKTURA DESIGN FOR CONSTRUCTION PERMIT - 1 - ARCHITECTURE		
INVESTITOR/INVESTOR:		
OBJEKAT I MESTO GRADNJE/BUILDING NAME AND LOCATION: OSNOVNA ŠKOLA / PRIMARY SCHOOL "LJUPČE NIKOLIĆ" K.P. br. 951 K.O. Aleksinac varoš		
NAZIV CRTEŽA/DRAWING NAME: OSNOVA SUTERENA - PLAN INTERVENCIJE BASEMENT LAYOUT - INTERVENTION PLAN		
ODGOVORNI PROJEKTANT/SENIOR DESIGNER:		BR. LICENCE/LICENCE NO.:
PROJEKTANT/DESIGNER:		
SARADNIK/ASSOCIATE:		
RAZMERA/SCALE: 1:200	BR.PROJEKTA/PROJECT NO.:	DATUM/DATE: 01-2020
BROJ CRTEŽA/DRAWING NO: 02	BR. LISTA/SHEET NO.:	BR. REV./REV. NO.: REV.0





 rušenje / demolition  
demontaža / disassembling

 područje intervencije  
D - detalj prikazan posebno  
intervention area  
- detailed on separate drawing

Predviđeno je:

- Izgradnja ulaznog trema na nivou dvorišta iz kojeg će se ulaziti u lift.
- Izgradnja dvostranog lifta koji će povezati ulazni nivo (dvorište), suteran, prizemlje i sprat.
- Ugradnja kabla za napajanje lifta koji vodi od glavnog ormara koji je pored glavnog ulaza u objekat.

It is envisaged:

- Construction of an entrance porch at the yard level from which the elevator will enter.
- Construction of a double-sided lift that will connect the entry level (courtyard), basement, ground floor and first floor.
- Installation of an elevator power cable leading from the main cabinet adjacent to the main entrance to the facility.

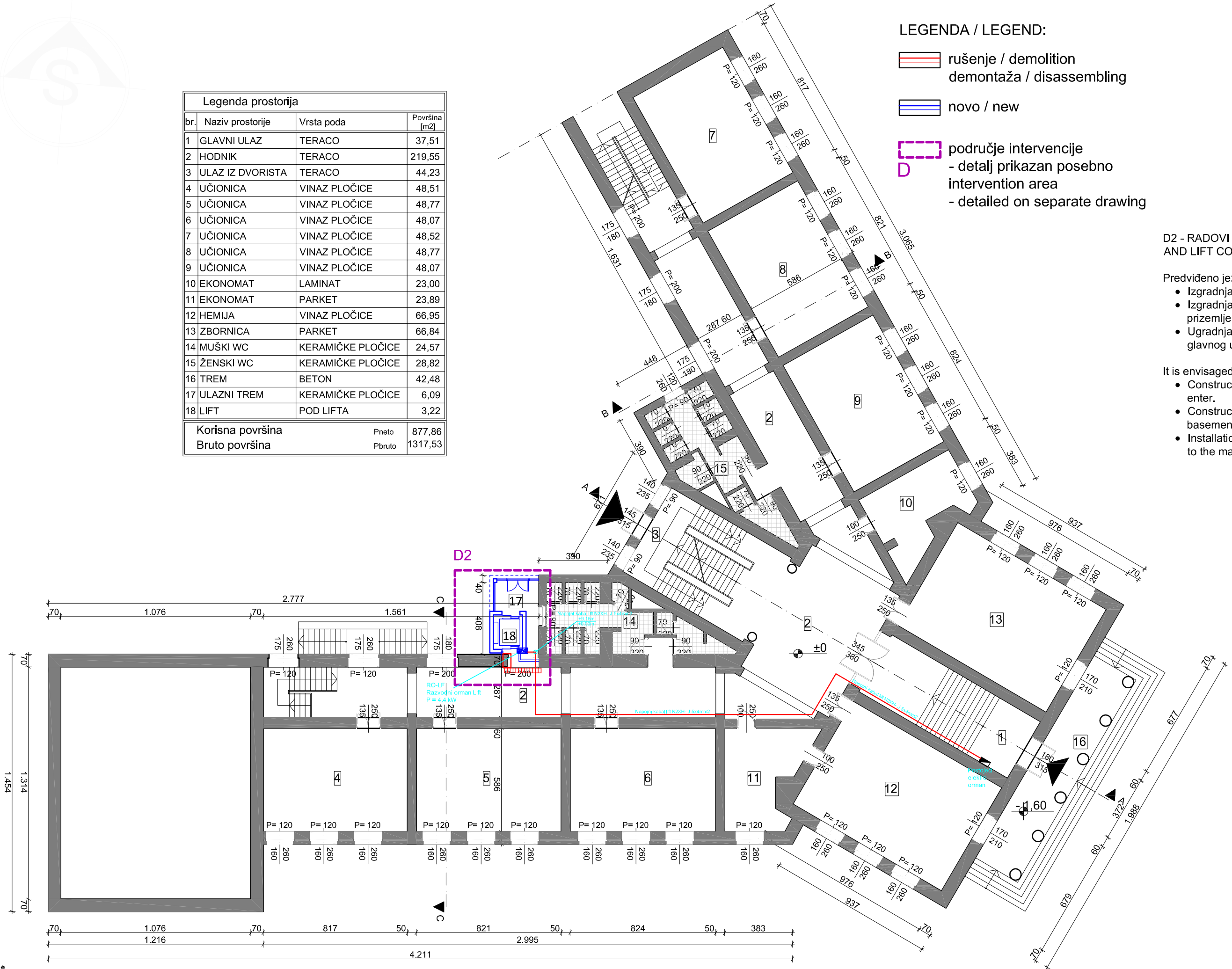

PROJEKAT/DETAILED DESIGN PHASE: PROJEKAT ZA GRAĐEVINSKU DOZVOLU - 1 - ARHITEKTURA DESIGN FOR CONSTRUCTION PERMIT - 1 - ARCHITECTURE		
INVESTITOR/INVESTOR:		
OBJEKAT I MESTO GRADNJE/BUILDING NAME AND LOCATION: OSNOVNA ŠKOLA / PRIMARY SCHOOL "LJUPČE NIKOLIĆ" K.P. br. 951 K.O. Aleksinac varoš		
NAZIV CRTEŽA/DRAWING NAME: OSNOVA PRIZEMLJA - PLAN INTERVENCIJE GROUND FLOOR LAYOUT - INTERVENTION PLAN		
ODGOVORNI PROJEKTANT/SENIOR DESIGNER:		BR. LICENCE/LICENCE NO.:
PROJEKTANT/DESIGNER:		
SARADNIK/ASSOCIATE:		
RAZMERA/SCALE: 1:200	BR.PROJEKTA/PROJECT NO.:	DATUM/DATE: 01-2020
BROJ CRTEŽA/DRAWING NO.: 03	BR. LISTA/SHEET NO.:	BR. REV./REV. NO.: REV.0



Legenda prostorija			
br.	Naziv prostorije	Vrsta poda	Površina [m2]
1	FISKULTURNA SALA	SPORTSKI POD	182,09
2	SVLAČIONICA	VINAZ PLOČICE	24,80
3	SVLAČIONICA	VINAZ PLOČICE	24,38
4	UČIONICA	VINAZ PLOČICE	49,78
5	UČIONICA	VINAZ PLOČICE	49,58
6	UČIONICA	VINAZ PLOČICE	47,86
7	UČIONICA	VINAZ PLOČICE	53,26
8	UČIONICA	VINAZ PLOČICE	51,53
9	UČIONICA	VINAZ PLOČICE	49,75
10	OSTAVA	BRODSKI POD	28,87
11	WC opšti i za osobe s posebnim potrebama	KERAMIČKE PLOČICE	16,31
12	PEDAGOG	BRODSKI POD	13,62
13	HODNIK	TERACO	216,71
14	STEPENIŠTE	TERACO	43,52
15	ARHIVA	BRODSKI POD	11,79
16	TERASA	KERAMIČKE PLOČICE	34,82
17	LIFT	POD LIFTA	3,22
Korisna površina		Pneto	901,89
Bruto površina		Pbruto	1311,00

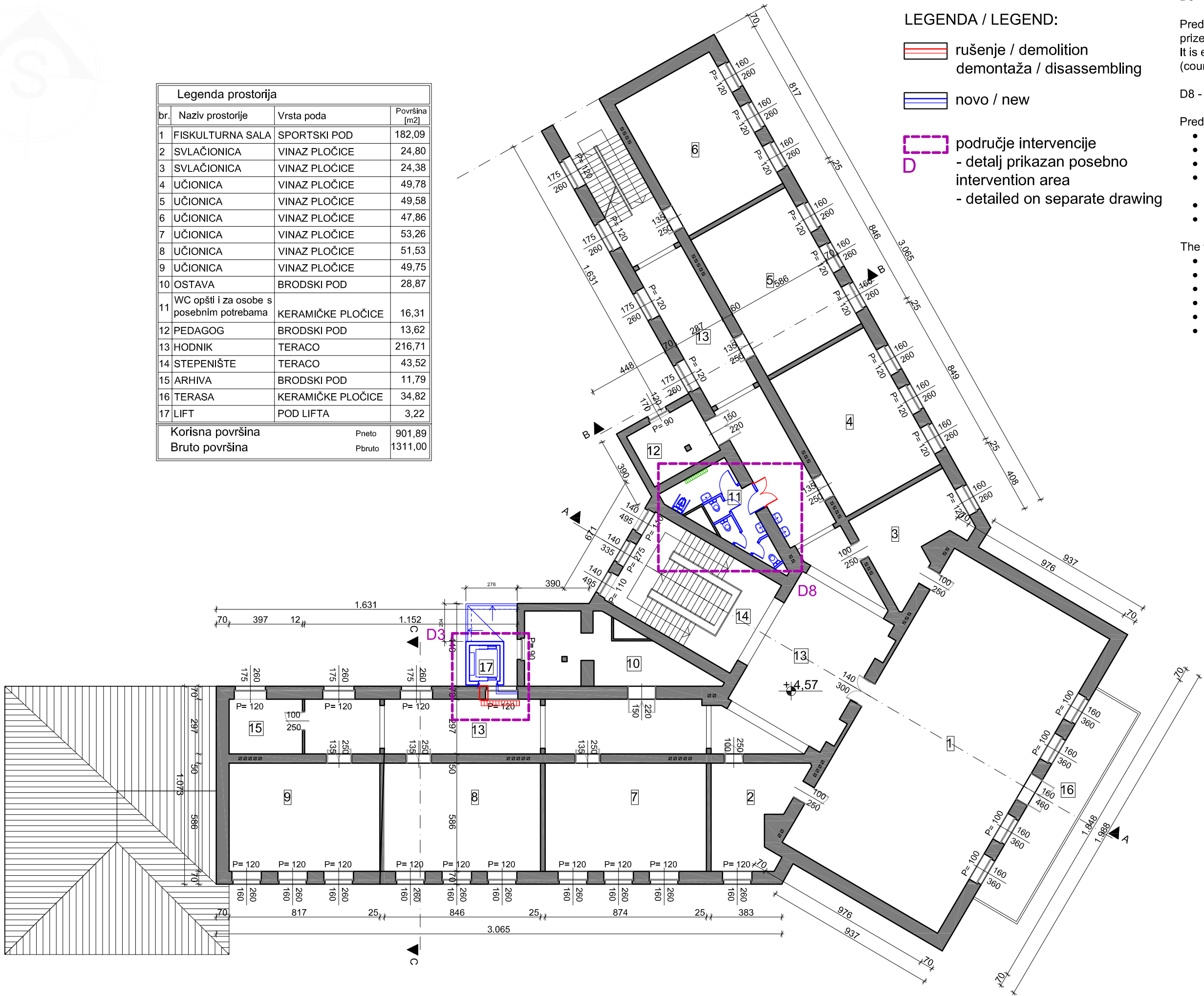

#### LEGENDA / LEGEND:

rušenje / demolition  
demontaža / disassembling

novo / new

područje intervencije  
- detalj prikazan posebno  
intervention area  
- detailed on separate drawing

#### D3 - RADOVI NA IZGRADNJI LIFTA / LIFT CONSTRUCTION WORKS

Predviđeno je: Izgradnja dvostranog lifta koji će povezati ulazni nivo (dvorište), suteran, prizemlje i sprat.  
It is envisaged: Construction of a double-sided lift that will connect the entry level (courtyard), basement, ground floor and first floor.

#### D8 - RADOVI NA IZGRADNJI TOALETA / TOILET CONSTRUCTION WORKS

Predviđeni su sledeći radovi:

- Uklanjanje postojećih pregradnih zidova, podova, sanitarija i stolarije.
- Delimično uklanjanje postojećih elektroinstalacija i instalacija vodovoda i kanalizacije.
- Popravka i zamena postojećih instalacija grejanja.
- Izrada novih pregradnih zidova, podova, elektroinstalacija i instalacija vodovoda i kanalizacije.
- Postavljanje nove stolarije, novih sanitarija i opreme.
- Popravka i završna obrada postojećih zidova i plafona.

The following works are foreseen:

- Removing existing partition walls, floors, toilets and joinery.
- Partial removal of existing electrical and plumbing and sewerage installations.
- Repair and replace existing heating installations.
- Design of new partition walls, floors, electrical and plumbing and sewer installations.
- Installation of new joinery, new toilets and equipment.
- Repairs and finishing of existing walls and ceilings.

PROJEKAT/DETAILED DESIGN PHASE: PROJEKAT ZA GRAĐEVINSKU DOZVOLU - 1 - ARHITEKTURA DESIGN FOR CONSTRUCTION PERMIT - 1 - ARCHITECTURE		
INVESTITOR/INVESTOR:		
OBJEKAT I MESTO GRADNJE/BUILDING NAME AND LOCATION: OSNOVNA ŠKOLA / PRIMARY SCHOOL "LJUPČE NIKOLIĆ" K.P. br. 951 K.O. Aleksinac varoš		
NAZIV CRTEŽA/DRAWING NAME: OSNOVA SPRATA - PLAN INTERVENCIJE UPPER FLOOR LAYOUT - INTERVENTION PLAN		
ODGOVORNI PROJEKTANT/SENIOR DESIGNER:		BR. LICENCE/LICENCE NO.:
PROJEKTANT/DESIGNER:		
SARADNIK/ASSOCIATE:		
RAZMERA/SCALE: 1:200	BR.PROJEKTA/PROJECT NO.:	DATUM/DATE: 01-2020
BROJ CRTEŽA/DRAWING NO: 04	BR. LISTA/SHEET NO.:	BR. REV./REV. NO.: REV.0



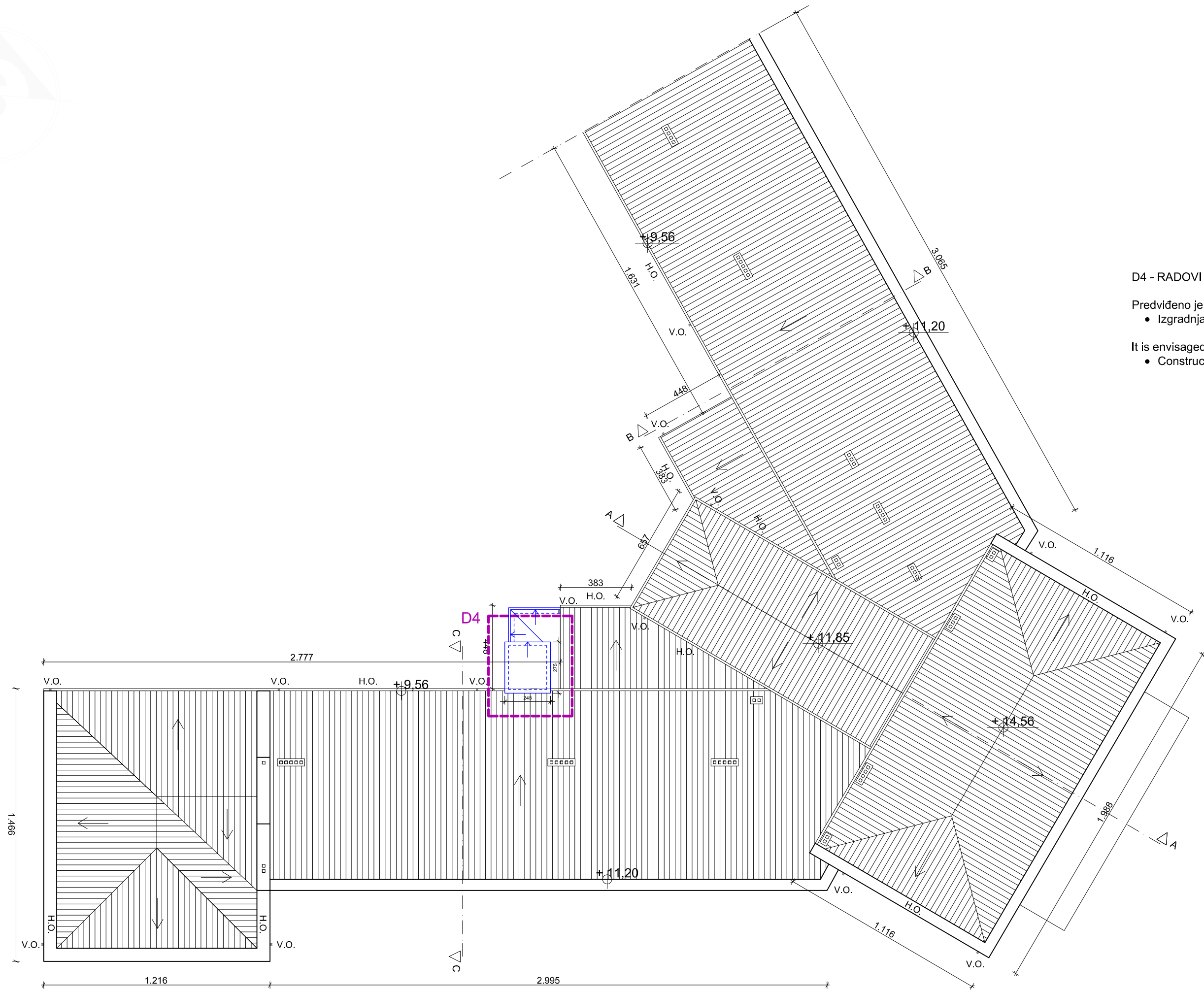

LEGENDA / LEGEND:

rušenje / demolition  
demontaža / disassembling

novo / new

područje intervencije  
- detalj prikazan posebno  
intervention area  
- detailed on separate drawing

D4 - RADOVI NA IZGRADNJI LIFTA / LIFT CONSTRUCTION WORKS

Predviđeno je:  
• Izgradnja lifta i postavljanje krova na lift.

It is envisaged:  
• Construction of an elevator and installation of a roof on an elevator.

PROJEKAT/DETAILED DESIGN PHASE: PROJEKAT ZA GRAĐEVINSKU DOZVOLU - 1 - ARHITEKTURA DESIGN FOR CONSTRUCTION PERMIT - 1 - ARCHITECTURE		
INVESTITOR/INVESTOR:		
OBJEKAT I MESTO GRADNJE/BUILDING NAME AND LOCATION: OSNOVNA ŠKOLA / PRIMARY SCHOOL "LIUPČE NIKOLIĆ" K.P. br. 951 K.O. Aleksinac varoš		
NAZIV CRTEŽA/DRAWING NAME: OSNOVA KROVNIH RAVNI - PLAN INTERVENCIJE ROOF LAYOUT - INTERVENTION PLAN		
ODGOVORNI PROJEKTANT/SENIOR DESIGNER:	BR. LICENCE/LICENCE NO.:	
PROJEKTANT/DESIGNER:		
SARADNIK/ASSOCIATE:		
RAZMERA/SCALE: 1:200	BR.PROJEKTA/PROJECT NO.:	DATUM/DATE: 01-2020
BROJ CRTEŽA/DRAWING NO.: 05	BR. LISTA/SHEET NO.:	BR. REV./REV. NO.: REV.0

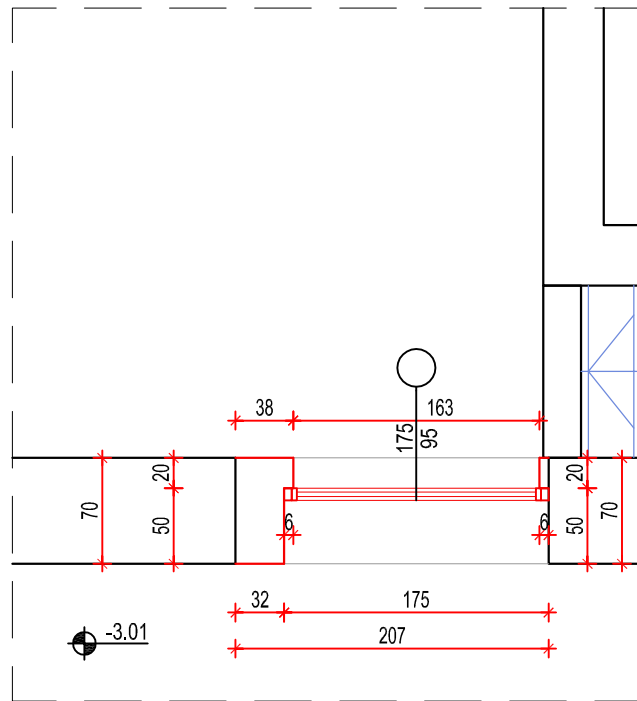

POSTOJEĆE STANJE  
SA PLANOM RUŠENJA

EXISTING STATE  
WITH DEMOLITION PLAN

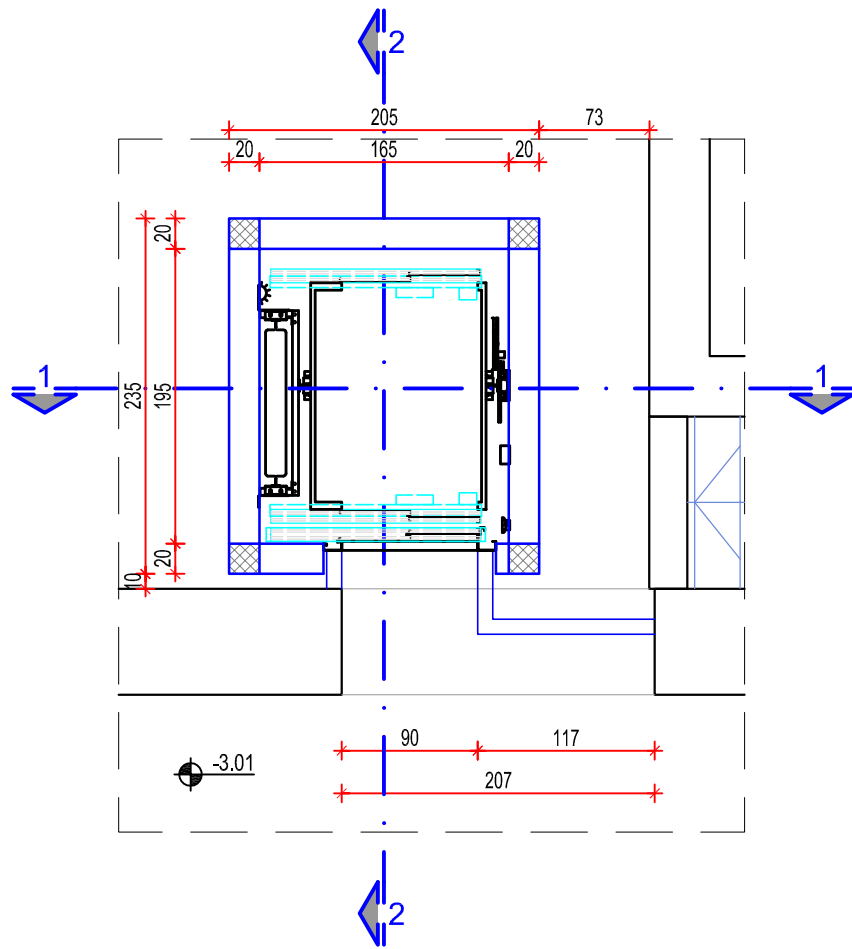

NOVOPROJEKTOVANO  
NEWLY DESIGNED

LEGENDA / LEGEND:

rušenje / demolition  
demontaža / disassembling

novo / new

- Predviđeno je:
- Uklanjanje prozora
  - Rušenje parapeta i dela bočnog zida.
  - Zidanje okna lifta.
  - Ugradnja lifta.
- It is envisaged:
- Removing windows
  - Demolition of the parapet and part of the side wall.
  - Construction of the elevator hull.
  - Installation of elevators.

		PROJEKAT/DESIGN: PROJEKAT ZA GRAĐEVINSKU DOZVOLU - 1 - ARHITEKTURA DESIGN FOR CONSTRUCTION PERMIT - 1 - ARCHITECTURE			
		INVESTITOR/INVESTOR:			
ODGOVORNI PROJEKTANT/SENIOR DESIGNER: Jovan Dželetović dipl.inž.arh./MSc Arch.		BR. LICENCE/LICENCE NO.: 300 B748 05	OBJEKT I MESTO GRADNJE/BUILDING NAME AND LOCATION: OSNOVNA ŠKOLA / PRIMARY SCHOOL "LJUPČE NIKOLIĆ" K.P. br. 951 K.O. Aleksinac varoš		
PROJEKTANT/DESIGNER:					
PROJEKTANT/DESIGNER:			NAZIV CRTEŽA/DRAWING NAME: DETALJ D1 - LIFT - OSNOVA SUTERENA DETAIL D1 - ELEVATOR - BASEMENT LAYOUT		
SARADNIK/ASSOCIATE:					
RAZMERA/SCALE: 1:50	BR.PROJEKTA/PROJECT NO.:	DATUM/DATE: 04-2018	BROJ CRTEŽA/DRAWING NO: 06	BR. LISTA/SHEET NO.:	BR. REV./REV. NO.: REV.0

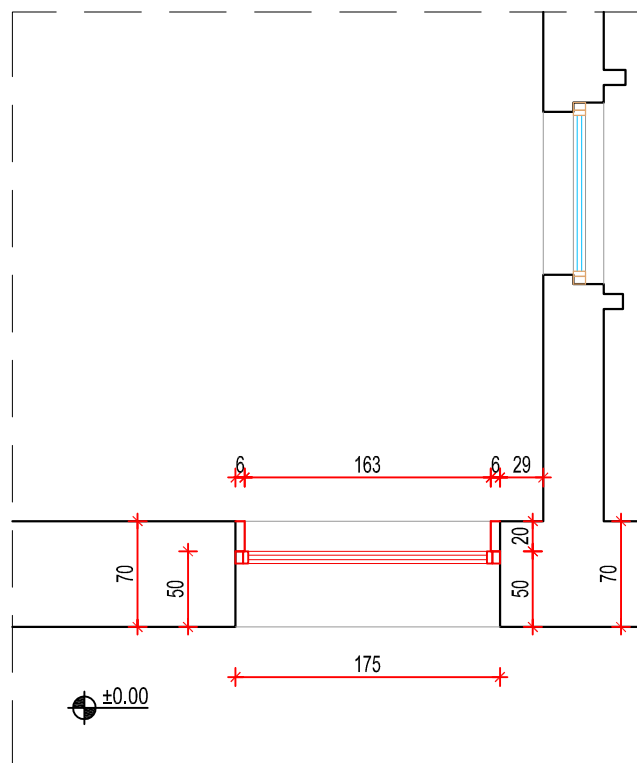

POSTOJEĆE STANJE  
SA PLANOM RUŠENJA

EXISTING STATE  
WITH DEMOLITION PLAN

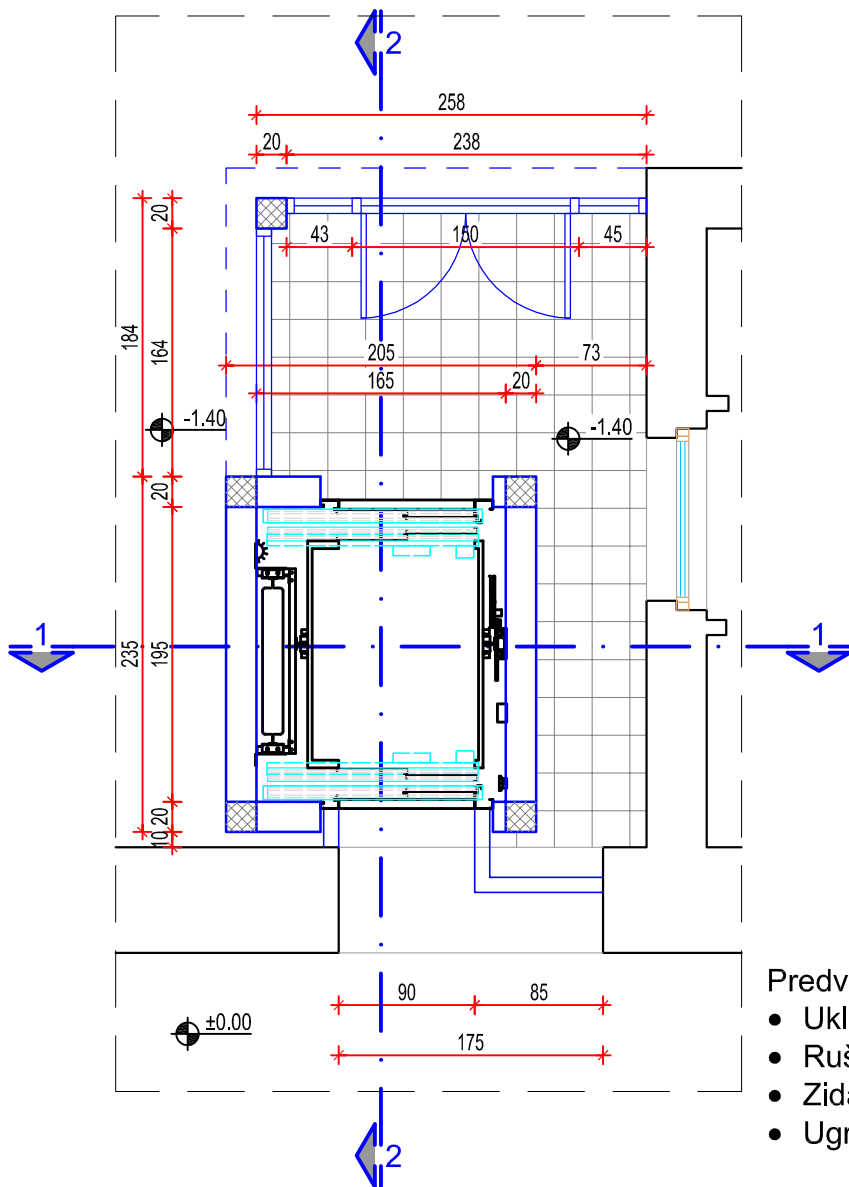

NOVOPROJEKTOVANO  
NEWLY DESIGNED

LEGENDA / LEGEND:

rušenje / demolition  
demontaža / disassembling

novo / new

- Predviđeno je:
- Uklanjanje prozora
  - Rušenje parapeta i dela bočnog zida.
  - Zidanje okna lifta.
  - Ugradnja lifta.
- It is envisaged:
- Removing windows
  - Demolition of the parapet and part of the side wall.
  - Construction of the elevator hull.
  - Installation of elevators.

		PROJEKAT/DESIGN: PROJEKAT ZA GRAĐEVINSKU DOZVOLU - 1 - ARHITEKTURA DESIGN FOR CONSTRUCTION PERMIT - 1 - ARCHITECTURE			
		INVESTITOR/INVESTOR:			
ODGOVORNI PROJEKTANT/SENIOR DESIGNER: Jovan Dželetović dipl.inž.arh./MSc Arch.		BR. LICENCE/LICENCE NO.: 300 B748 05	OBJEKAT I MESTO GRADNJE/BUILDING NAME AND LOCATION: OSNOVNA ŠKOLA / PRIMARY SCHOOL "LJUPČE NIKOLIĆ" K.P. br. 951 K.O. Aleksinac varoš		
PROJEKTANT/DESIGNER:					
PROJEKTANT/DESIGNER:			NAZIV CRTEŽA/DRAWING NAME: DETALJ D2 - LIFT - OSNOVA PRIZEMLJA DETAIL D2 - ELEVATOR - GROUND FLOOR LAYOUT		
SARADNIK/ASSOCIATE:					
RAZMERA/SCALE: 1:50	BR.PROJEKTA/PROJECT NO.:	DATUM/DATE: 04-2018	BROJ CRTEŽA/DRAWING NO: 07	BR. LISTA/SHEET NO.:	BR. REV./REV. NO.: REV.0



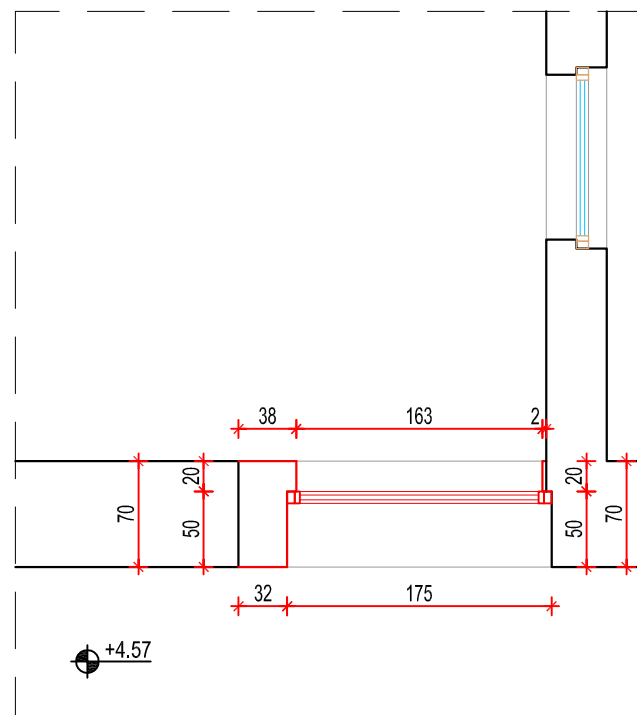

POSTOJEĆE STANJE  
SA PLANOM RUŠENJA

EXISTING STATE  
WITH DEMOLITION PLAN

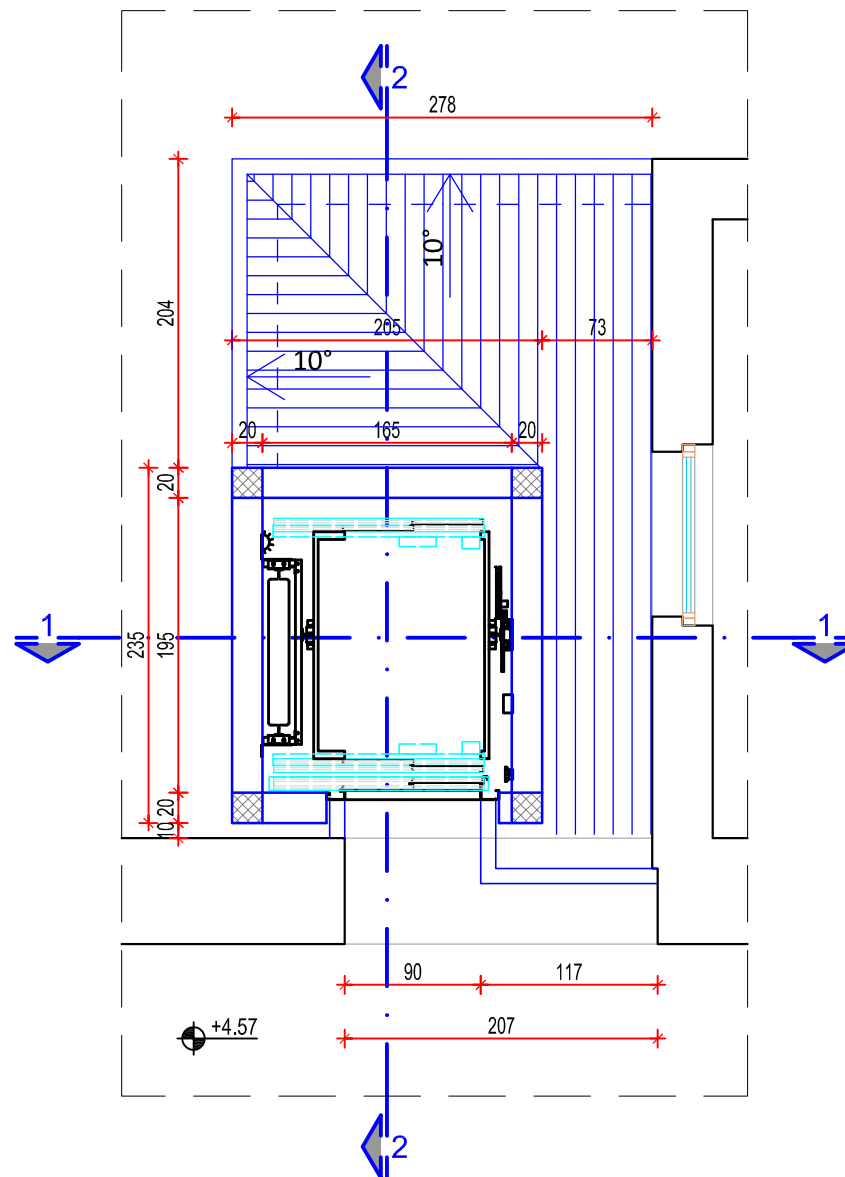

NOVOPROJEKTOVANO  
NEWLY DESIGNED

LEGENDA / LEGEND:

- rušenje / demolition  
demontaža / disassembling
- ново / new

Predviđeno je:

- Uklanjanje prozora
- Rušenje parapeta i dela bočnog zida.
- Zidanje okna lifta.
- Ugradnja lifta.

It is envisaged:

- Removing windows
- Demolition of the parapet and part of the side wall.
- Construction of the elevator hull.
- Installation of elevators.

			PROJEKAT/DESIGN: PROJEKAT ZA GRAĐEVINSKU DOZVOLU - 1 - ARHITEKTURA DESIGN FOR CONSTRUCTION PERMIT - 1 - ARCHITECTURE		
			INVESTITOR/INVESTOR:		
ODGOVORNI PROJEKTANT/SENIOR DESIGNER: Jovan Dželetović dipl.inž.arh./MSc Arch.		BR. LICENCE/LICENCE NO.: 300 B748 05	OBJEKAT I MESTO GRADNJE/BUILDING NAME AND LOCATION: OSNOVNA ŠKOLA / PRIMARY SCHOOL "LJUPČE NIKOLIĆ" K.P. br. 951 K.O. Aleksinac varoš		
PROJEKTANT/DESIGNER:					
PROJEKTANT/DESIGNER:			NAZIV CRTEŽA/DRAWING NAME: DETALJ D3 - LIFT - OSNOVA PRVOG SPRATA DETAIL D3 - ELEVATOR - UPPER FLOOR LAYOUT		
SARADNIK/ASSOCIATE:					
RAZMERA/SCALE: 1:50	BR.PROJEKTA/PROJECT NO.:	DATUM/DATE: 04-2018	BROJ CRTEŽA/DRAWING NO: 08	BR. LISTA/SHEET NO.:	BR. REV./REV. NO.: REV.0

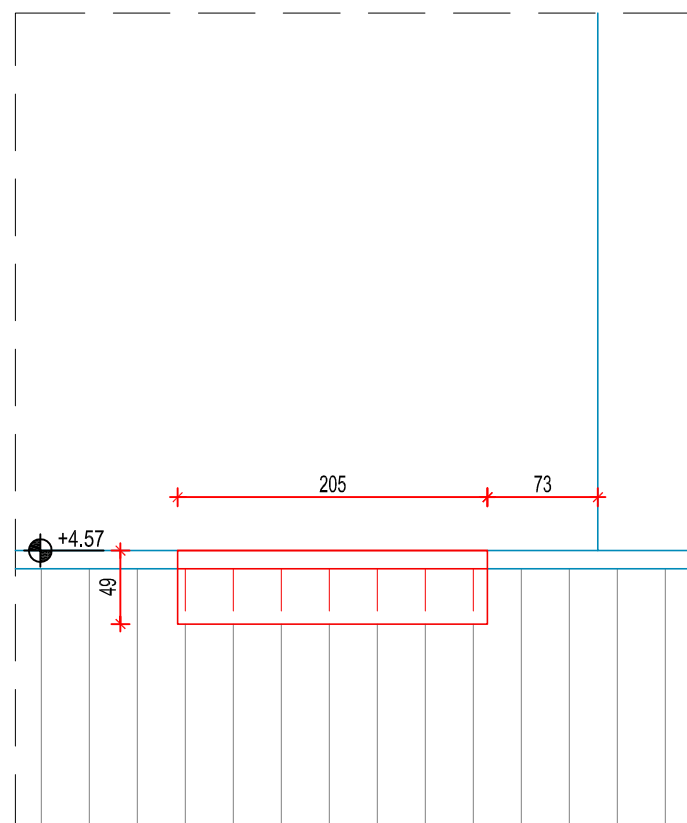

POSTOJEĆE STANJE  
SA PLANOM RUŠENJA

EXISTING STATE  
WITH DEMOLITION PLAN

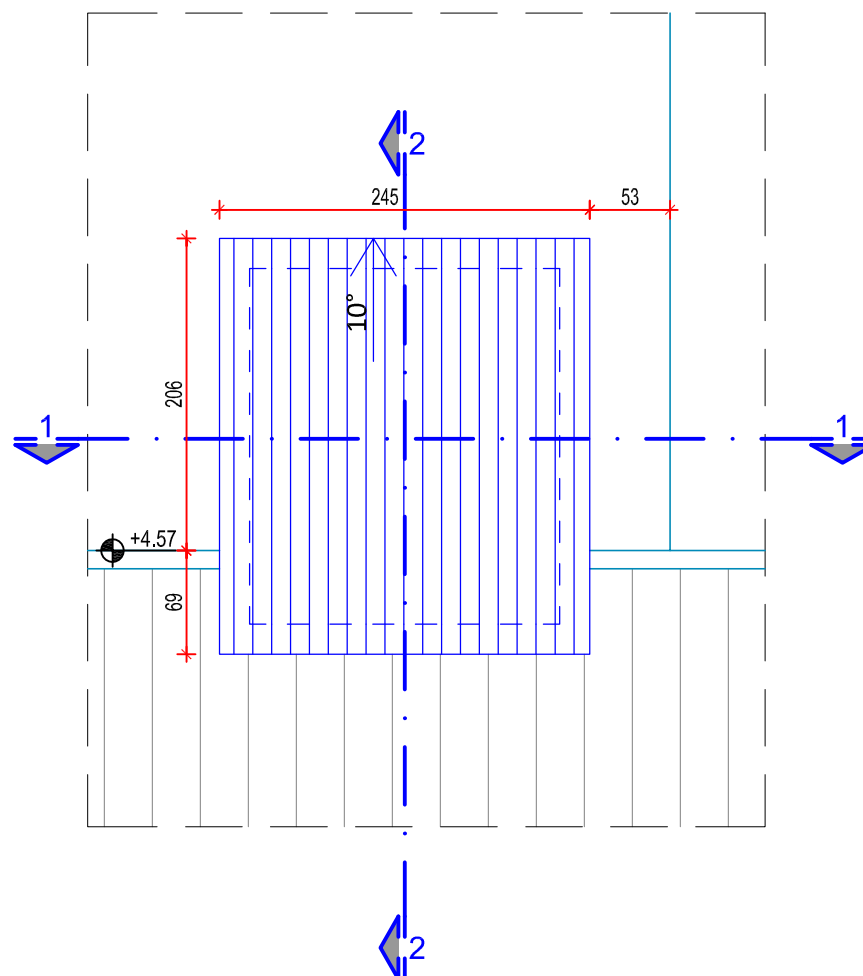

NOVOPROJEKTOVANO  
NEWLY DESIGNED

LEGENDA / LEGEND:

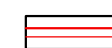
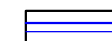
-  rušenje / demolition  
demontaža / disassembling
-  novo / new

Predviđeno je:

- Uklanjanje dela krova i oluka.
- Zidanje okna lifta.
- Postavljanje krova lifta.

It is envisaged:

- Removing part of the roof and gutters.
- Construction of the elevator hull.
- Installation of the elevator roof.

			PROJEKAT/DESIGN: PROJEKAT ZA GRAĐEVINSKU DOZVOLU - 1 - ARHITEKTURA DESIGN FOR CONSTRUCTION PERMIT - 1 - ARCHITECTURE		
			INVESTITOR/INVESTOR:		
ODGOVORNI PROJEKTANT/SENIOR DESIGNER: Jovan Dželetović dipl.inž.arh./MSc Arch.		BR. LICENCE/LICENCE NO.: 300 B748 05	OBJEKAT I MESTO GRADNJE/BUILDING NAME AND LOCATION: OSNOVNA ŠKOLA / PRIMARY SCHOOL "LJUPČE NIKOLIĆ" K.P. br. 951 K.O. Aleksinac varoš		
PROJEKTANT/DESIGNER:					
PROJEKTANT/DESIGNER:			NAZIV CRTEŽA/DRAWING NAME: DETALJ D4 - LIFT - OSNOVA KROVNIH RAVNI DETAIL D4 - ELEVATOR - ROOF LAYOUT		
SARADNIK/ASSOCIATE:					
RAZMERA/SCALE: 1:50	BR.PROJEKTA/PROJECT NO.:	DATUM/DATE: 04-2018	BROJ CRTEŽA/DRAWING NO: 09	BR. LISTA/SHEET NO.:	BR. REV./REV. NO.: REV.0



PROJEKAT/DETAILED DESIGN PHASE: PROJEKAT ZA GRAĐEVINSKU DOZVOLU - 1 - ARHITEKTURA DESIGN FOR CONSTRUCTION PERMIT - 1 - ARCHITECTURE		
INVESTITOR/INVESTOR:		
OBJEKT I MESTO GRADNJE/BUILDING NAME AND LOCATION: OSNOVNA ŠKOLA / PRIMARY SCHOOL "LJUPČE NIKOLIĆ" K.P. br. 951 K.O. Aleksinac varoš		
NAZIV CRTEŽA/DRAWING NAME: DETALJI D1-D4 - LIFT - PRESECI DETAILS D1-D4 - ELEVATOR - CROSS SECTIONS		
ODGOVORNI PROJEKTANT/SENIOR DESIGNER:		BR. LICENCE/LICENCE NO.:
PROJEKTANT/DESIGNER:		
SARADNIK/ASSOCIATE:		
RAZMERA/SCALE: 1:50	BR.PROJEKTA/PROJECT NO.:	DATUM/DATE: 01-2020
BROJ CRTEŽA/DRAWING NO.: 10	BR. LISTA/SHEET NO.:	BR. REV./REV. NO.: REV.0

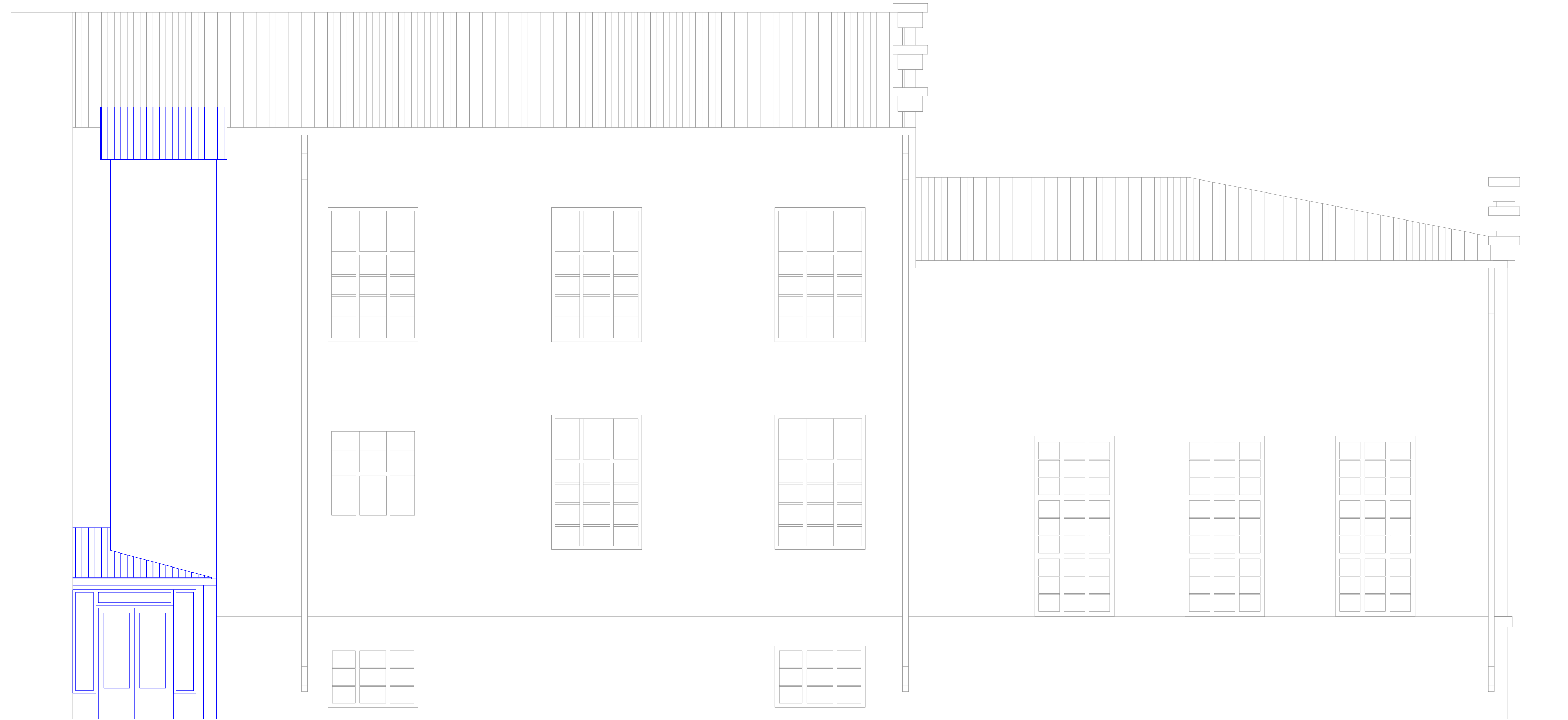

PROJEKAT/DETAILED DESIGN PHASE: PROJEKAT ZA GRADEVINSKU DOZVOLU - 1 - ARHITEKTURA DESIGN FOR CONSTRUCTION PERMIT - 1 - ARCHITECTURE		
INVESTITOR/INVESTOR:		
OBJEKAT I MESTO GRADNJE/BUILDING NAME AND LOCATION: OSNOVNA ŠKOLA / PRIMARY SCHOOL "LUPČE NIKOLIĆ" K.P. br. 951 K.O. Aleksinac varoš		
NAZIV CRTEŽA/DRAWING NAME: IZGLED SA LIFTOM ELEVATION WITH ELEVATOR		
ODGOVORNI PROJEKTANT/SENIOR DESIGNER:		BR. LICENCE/LICENCE NO.:
PROJEKTANT/DESIGNER:		
SARADNIK/ASSOCIATE:		
RAZMERA/SCALE: 1:50	BR.PROJEKTA/PROJECT NO.:	DATUM/DATE: 01-2020
BROJ CRTEŽA/DRAWING NO.: 11	BR. LISTA/SHEET NO.:	BR. REV./REV. NO.: REV.0



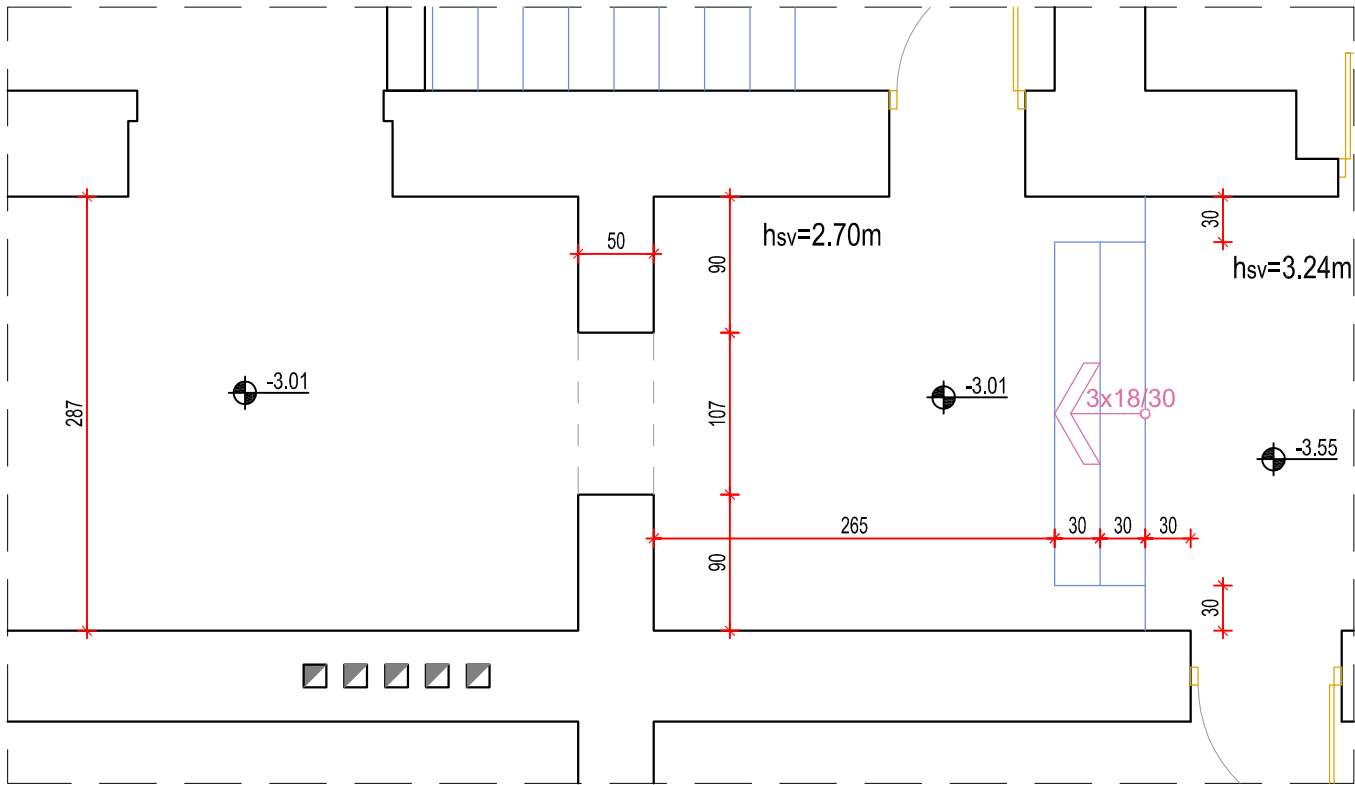

POSTOJEĆE STANJE  
EXISTING STATE

LEGENDA / LEGEND:

rušenje zida / wall demolition

granica rušenja podnih pločica  
borderline of floor tiles' demolition

rušenje ploče i iskop  
slab demolition and excavation

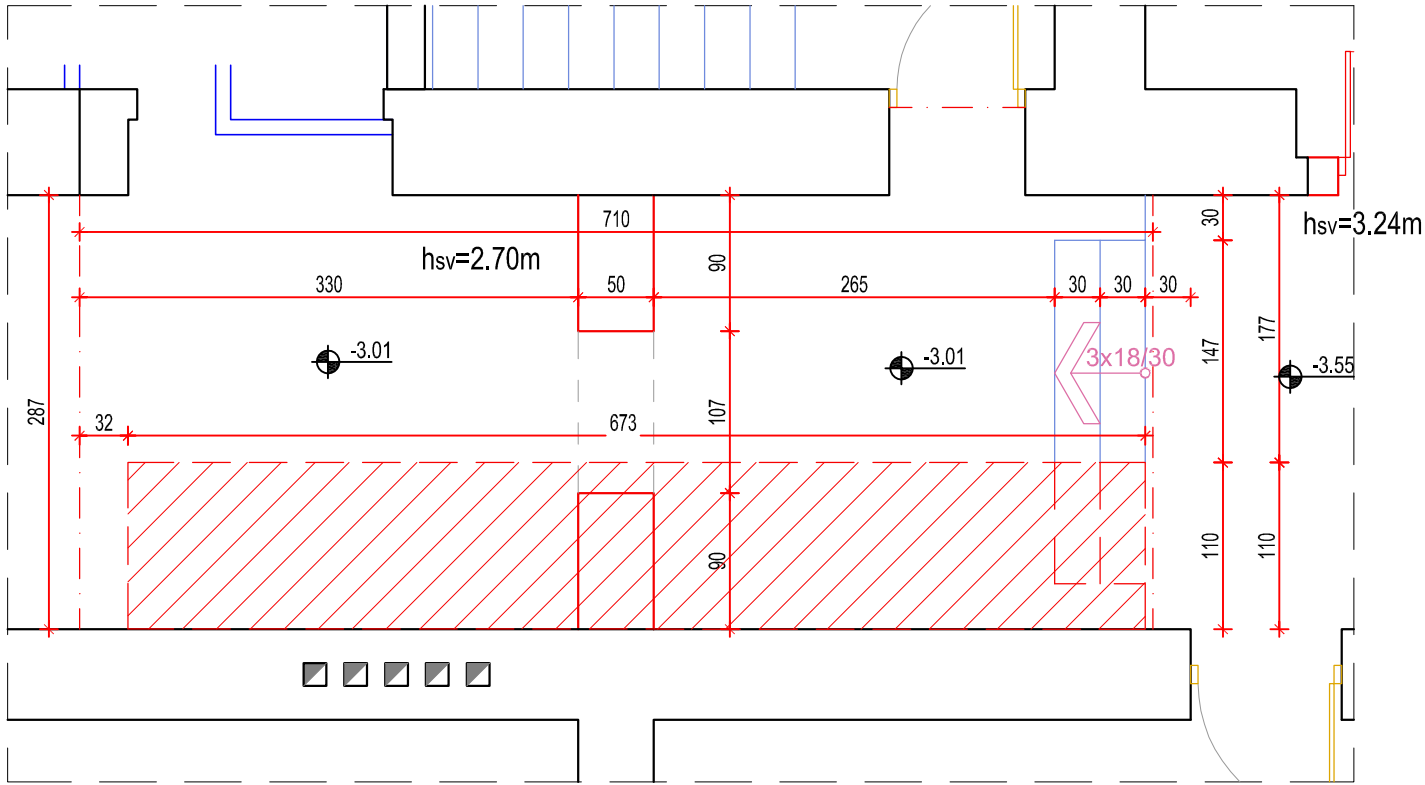

PLAN RUŠENJA  
DEMOLITION PLAN

- Predviđeno je:
- Rušenje zidova koji su obeleženi.
  - Lupanje poda i dela stepeništa na obeleženom prostoru.
  - Plitak iskop zemljišta za novu podnu konstrukciju rampe.

- It is envisaged:
- Demolition of walls that are marked.
  - Pounding the floor and part of the staircase in the marked area.
  - Shallow excavation for new floor ramp construction.

		PROJEKAT/DESIGN: PROJEKAT ZA GRAĐEVINSKU DOZVOLU - 1 - ARHITEKTURA DESIGN FOR CONSTRUCTION PERMIT - 1 - ARCHITECTURE			
		INVESTITOR/INVESTOR:			
ODGOVORNI PROJEKTANT/SENIOR DESIGNER:		BR. LICENCE/LICENCE NO.:		OBJEKAT I MESTO GRADNJE/BUILDING NAME AND LOCATION:	
PROJEKTANT/DESIGNER:				OSNOVNA ŠKOLA / PRIMARY SCHOOL "LJUPČE NIKOLIĆ"	
				K.P. br. 951 K.O. Aleksinac varoš	
PROJEKTANT/DESIGNER:				NAZIV CRTEŽA/DRAWING NAME:	
				DETALJ D5 - UNUTRAŠNJA RAMPA 1	
SARADNIK/ASSOCIATE:				DETAIL D5 - INTERNAL RAMP 1	
RAZMERA/SCALE:		BR.PROJEKTA/PROJECT NO.:		DATUM/DATE:	
1:50				01-2020	
		BROJ CRTEŽA/DRAWING NO:		BR. LISTA/SHEET NO.:	
		12		1	
				BR. REV./REV. NO.:	
				REV.0	

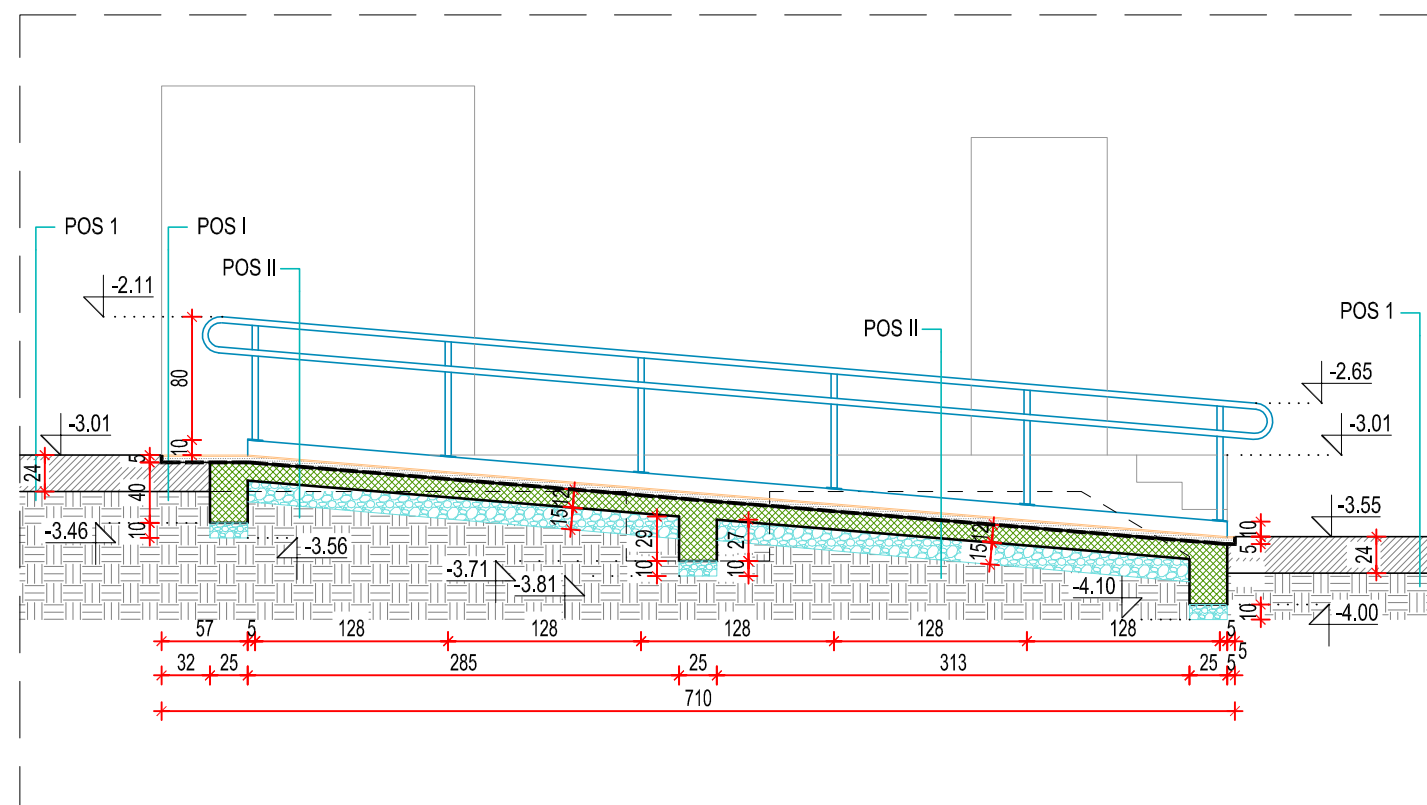
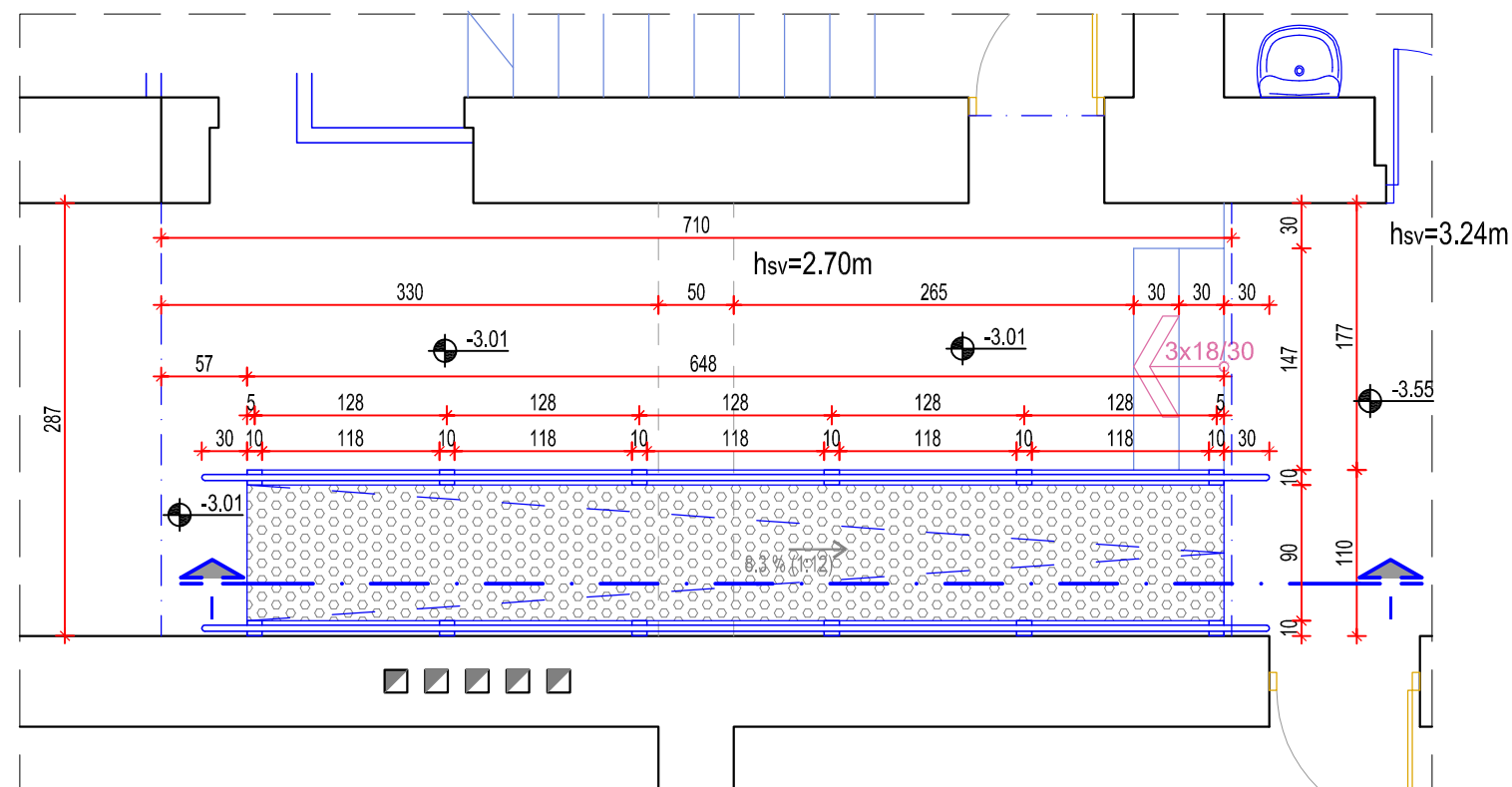

			PROJEKAT/DESIGN: PROJEKAT ZA GRAĐEVINSKU DOZVOLU - 1 - ARHITEKTURA DESIGN FOR CONSTRUCTION PERMIT - 1 - ARCHITECTURE		
			INVESTITOR/INVESTOR:		
ODGOVORNI PROJEKTANT/SENIOR DESIGNER:		BR. LICENCE/LICENCE NO.:	OBJEKAT I MESTO GRADNJE/BUILDING NAME AND LOCATION:  OSNOVNA ŠKOLA / PRIMARY SCHOOL "LJUPČE NIKOLIĆ" K.P. br. 951 K.O. Aleksinac varoš		
PROJEKTANT/DESIGNER:					
PROJEKTANT/DESIGNER:			NAZIV CRTEŽA/DRAWING NAME:  DETALJ D5 - UNUTRAŠNJA RAMPA 1		
SARADNIK/ASSOCIATE:			DETAIL D5 - INTERNAL RAMP 1		
RAZMERA/SCALE:  1:50	BR.PROJEKTA/PROJECT NO.:	DATUM/DATE:  01-2020	BRJ CRTEŽA/DRAWING NO:  13	BR. LISTA/SHEET NO.:  2	BR. REV./REV. NO.:  REV.0

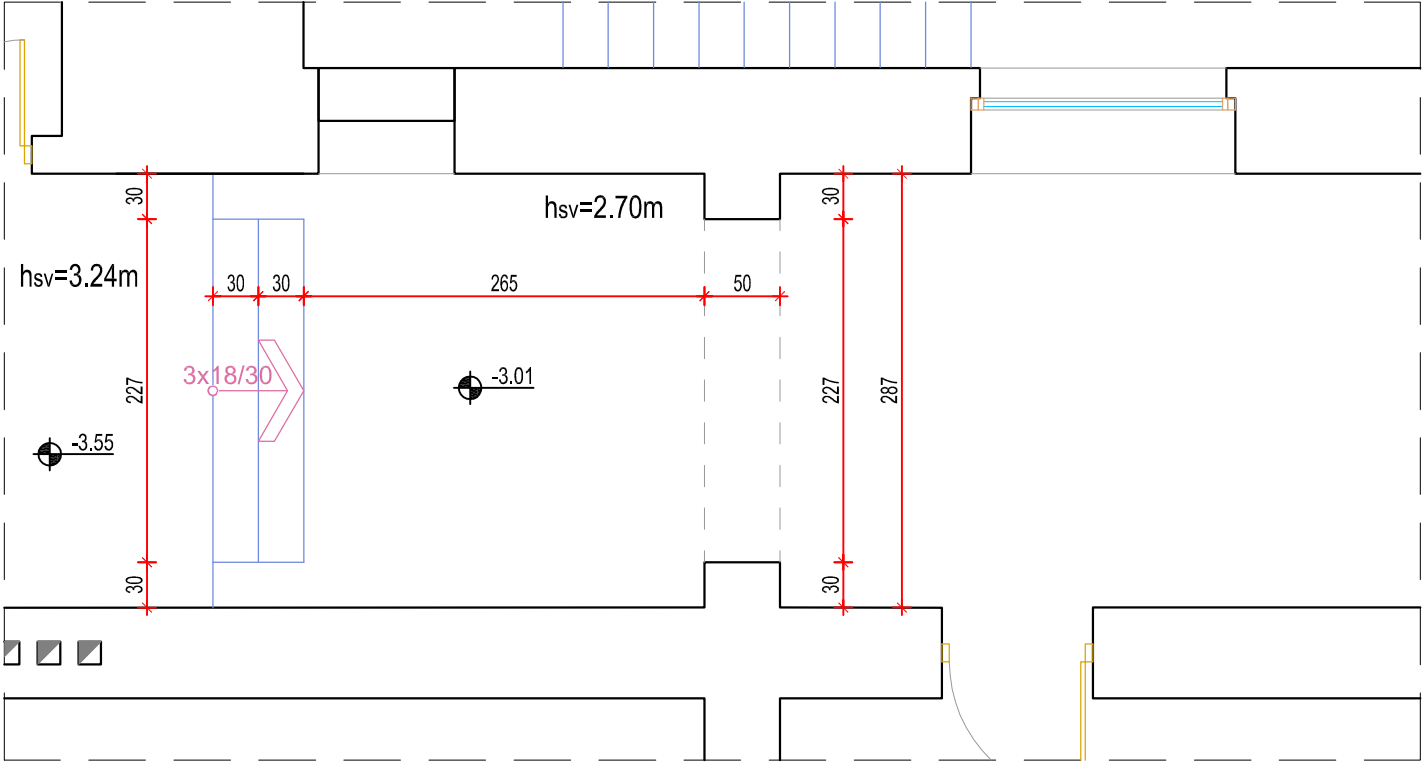

POSTOJEĆE STANJE  
EXISTING STATE

- LEGENDA / LEGEND:
- rušenje zida / wall demolition
  - granica rušenja podnih pločica  
borderline of floor tiles' demolition
  - rušenje ploče i iskop  
slab demolition and excavation

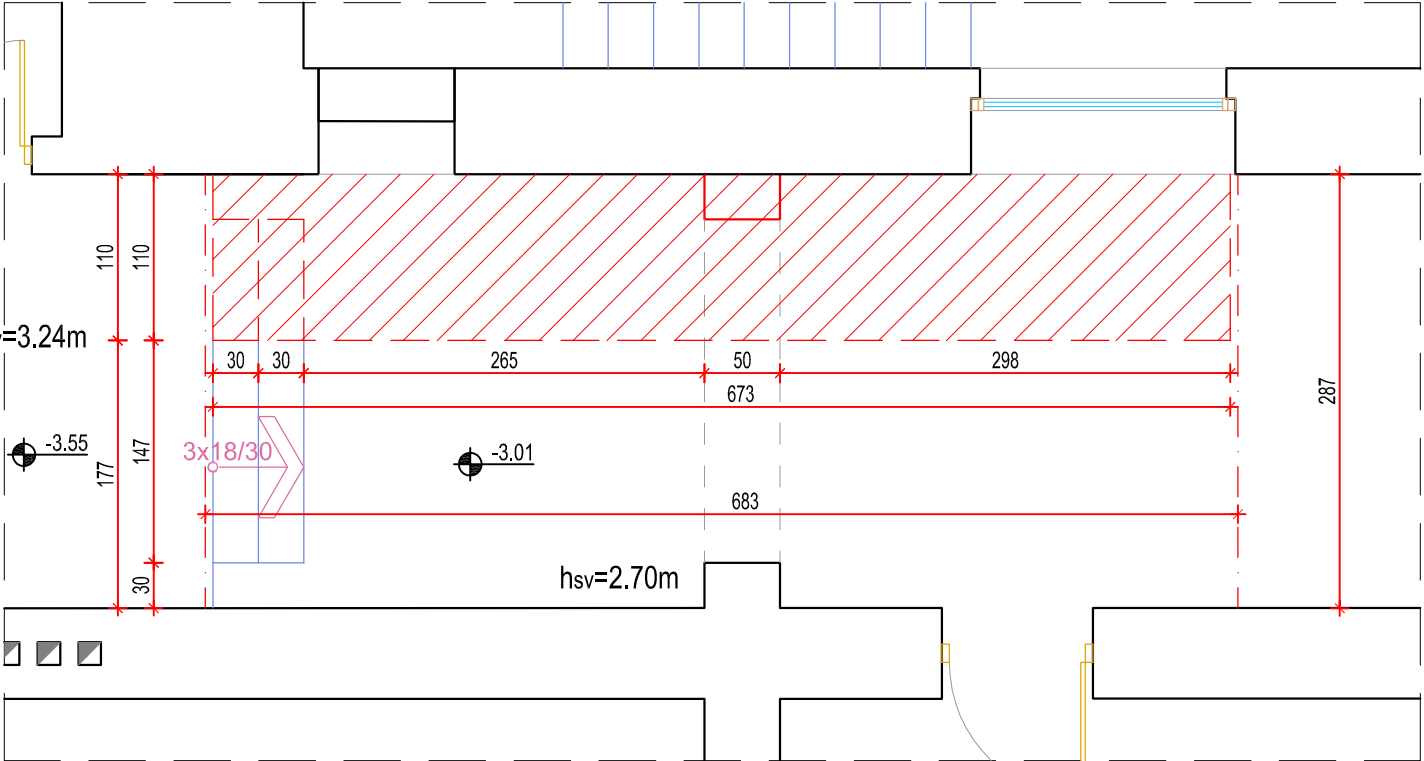

PLAN RUŠENJA  
DEMOLITION PLAN

- Predviđeno je:
- Rušenje zidova koji su obeleženi.
  - Lupanje poda i dela stepeništa na obeleženom prostoru.
  - Plitak iskop zemljišta za novu podnu konstrukciju rampe.
- It is envisaged:
- Demolition of walls that are marked.
  - Pounding the floor and part of the staircase in the marked area.
  - Shallow excavation for new floor ramp construction.

		PROJEKAT/DESIGN: PROJEKAT ZA GRAĐEVINSKU DOZVOLU - 1 - ARHITEKTURA DESIGN FOR CONSTRUCTION PERMIT - 1 - ARCHITECTURE			
		INVESTITOR/INVESTOR:			
ODGOVORNI PROJEKTANT/SENIOR DESIGNER:		BR. LICENCE/LICENCE NO.:		OBJEKAT I MESTO GRADNJE/BUILDING NAME AND LOCATION:	
PROJEKTANT/DESIGNER:				OSNOVNA ŠKOLA / PRIMARY SCHOOL "LJUPČE NIKOLIĆ"	
PROJEKTANT/DESIGNER:				K.P. br. 951 K.O. Aleksinac varoš	
PROJEKTANT/DESIGNER:				NAZIV CRTEŽA/DRAWING NAME:	
SARADNIK/ASSOCIATE:				DETALJ D6 - UNUTRAŠNJA RAMPA 2	
				DETAIL D6 - INTERNAL RAMP 2	
RAZMERA/SCALE:		BR.PROJEKTA/PROJECT NO.:		DATUM/DATE:	
1:50				01-2020	
				BROJ CRTEŽA/DRAWING NO:	
				14	
				BR. LISTA/SHEET NO.:	
				1	
				BR. REV./REV. NO.:	
				REV.0	

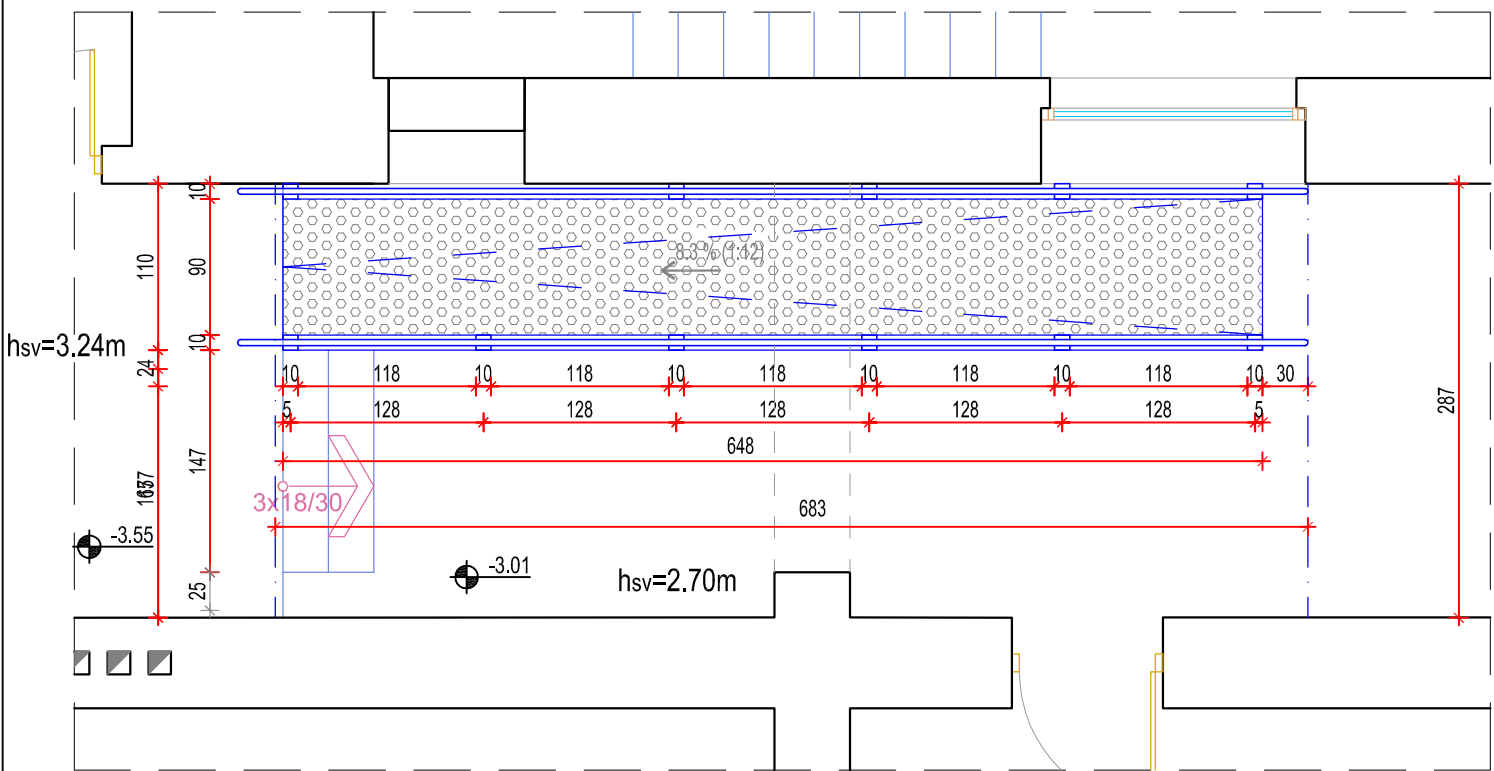

NOVOPROJEKTOVANO  
NEWLY DESIGNED

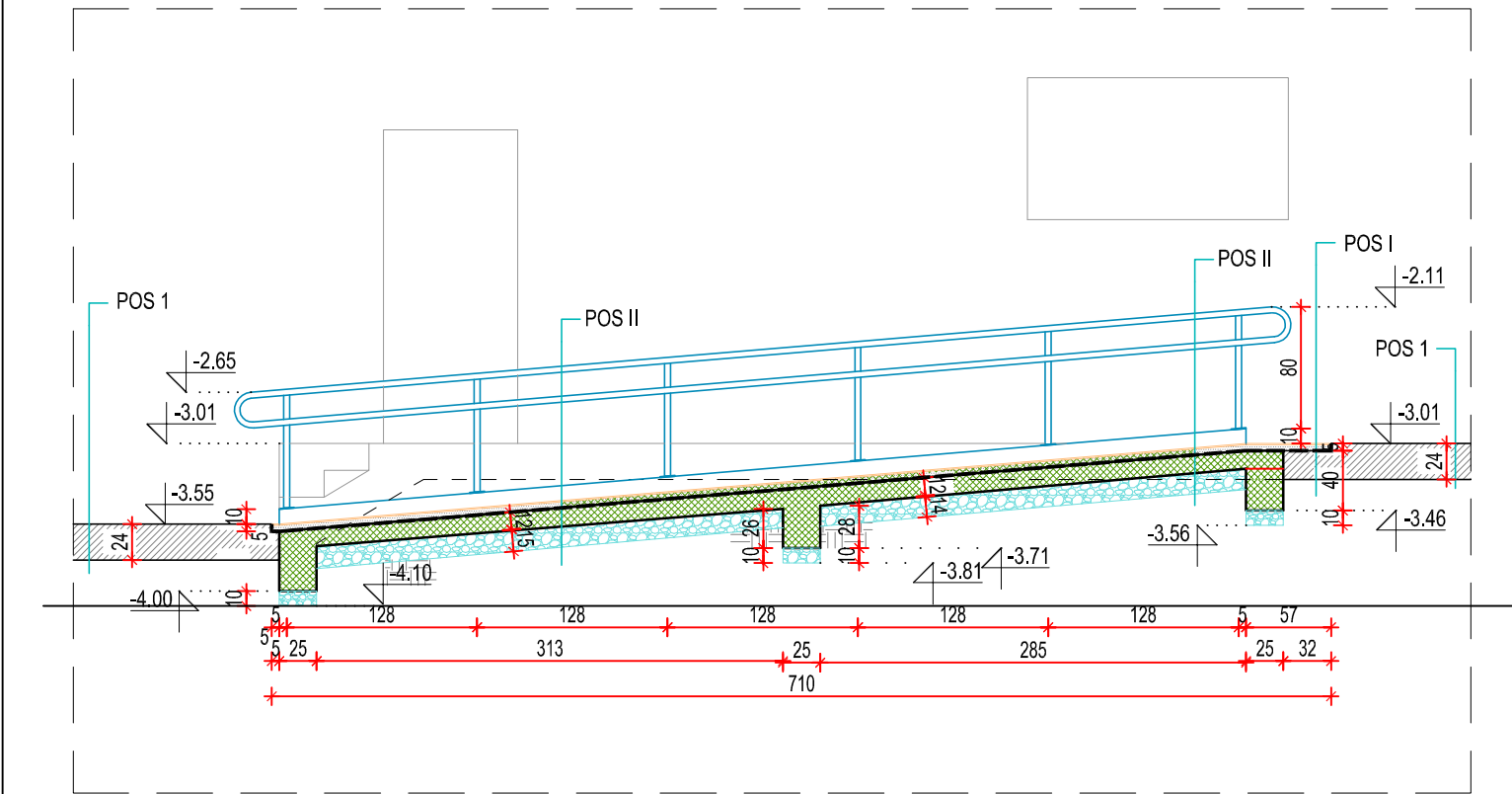

PRESEK I-I  
SECTION I-I

LEGENDA / LEGEND:

- nova rampa i ograda  
new ramp and railing
- rebrasta guma d=3mm  
studded rubber
- granica novih podnih pločica  
borderline of new floor tiles
- nova cementna košuljica  
new cement screed
- armirani beton  
reinforced concrete
- tampon sloj šljunka  
compact gravel basis
- nabijena zemlja  
compact soil
- hidroizolacioni premaz  
waterproofing layer
- postojeći pod i podna konstrukcija  
existing floor structure

POS 1 - POSTOJEĆE / EXISTING:

- keramičke pločice  
ceramic tiles
- cementna košuljica  
cement screed
- armirano betonska ploča  
reinforced concrete slab
- šljunak  
compact gravel
- nabijena zemlja  
compact soil

POS I - NOVO / NEW:

- keramičke pločice  
ceramic tiles
- cementna košuljica d=4cm  
cement screed
- hidroizolacioni premaz  
waterproofing layer
- armirano betonska ploča d=12cm  
reinforced concrete slab
- šljunak d=15cm  
compact gravel
- nabijena zemlja  
compact soil

POS II - NOVO / NEW:

- rebrasta guma d=3mm  
studded rubber
- cementna košuljica d=4cm  
cement screed
- hidroizolacioni premaz  
waterproofing layer
- armirano betonska ploča d=12cm  
reinforced concrete slab
- šljunak d=15cm  
compact gravel
- nabijena zemlja  
compact soil

ODGOVORNI PROJEKTANT/SENIOR DESIGNER:		BR. LICENCE/LICENCE NO.:	PROJEKAT/DESIGN: PROJEKAT ZA GRAĐEVINSKU DOZVOLU - 1 - ARHITEKTURA DESIGN FOR CONSTRUCTION PERMIT - 1 - ARCHITECTURE		
PROJEKTANT/DESIGNER:			INVESTITOR/INVESTOR:		
PROJEKTANT/DESIGNER:			OBJEKAT I MESTO GRADNJE/BUILDING NAME AND LOCATION: OSNOVNA ŠKOLA / PRIMARY SCHOOL "LJUPČE NIKOLIĆ" K.P. br. 951 K.O. Aleksinac varoš		
SARADNIK/ASSOCIATE:			NAZIV CRTEŽA/DRAWING NAME: DETALJ D6 - UNUTRAŠNJA RAMPA 2 DETAIL D6 - INTERNAL RAMP 2		
RAZMERA/SCALE: 1:50	BR.PROJEKTA/PROJECT NO.:	DATUM/DATE: 01-2020	BROJ CRTEŽA/DRAWING NO: 15	BR. LISTA/SHEET NO.: 2	BR. REV./REV. NO.: REV.0





POSTOJEĆE STANJE  
SA PLANOM RUŠENJA

EXISTING STATE  
WITH DEMOLITION PLAN

Predviđeni su sledeći radovi:

- Uklanjanje postojećih pregradnih zidova, podova, sanitarija i stolarije.
- Delimično uklanjanje postojećih elektroinstalacija i instalacija vodovoda i kanalizacije.
- Popravka i zamena postojećih instalacija grejanja.
- Izrada novih pregradnih zidova, podova, elektroinstalacija i instalacija vodovoda i kanalizacije.
- Postavljanje nove stolarije, novih sanitarija i opreme.
- Popravka i završna obrada postojećih zidova i plafona.

The following works are foreseen:

- Removing existing partition walls, floors, toilets and joinery.
- Partial removal of existing electrical and plumbing and sewerage installations.
- Repair and replace existing heating installations.
- Design of new partition walls, floors, electrical and plumbing and sewer installations.
- Installation of new joinery, new toilets and equipment.
- Repairs and finishing of existing walls and ceilings.

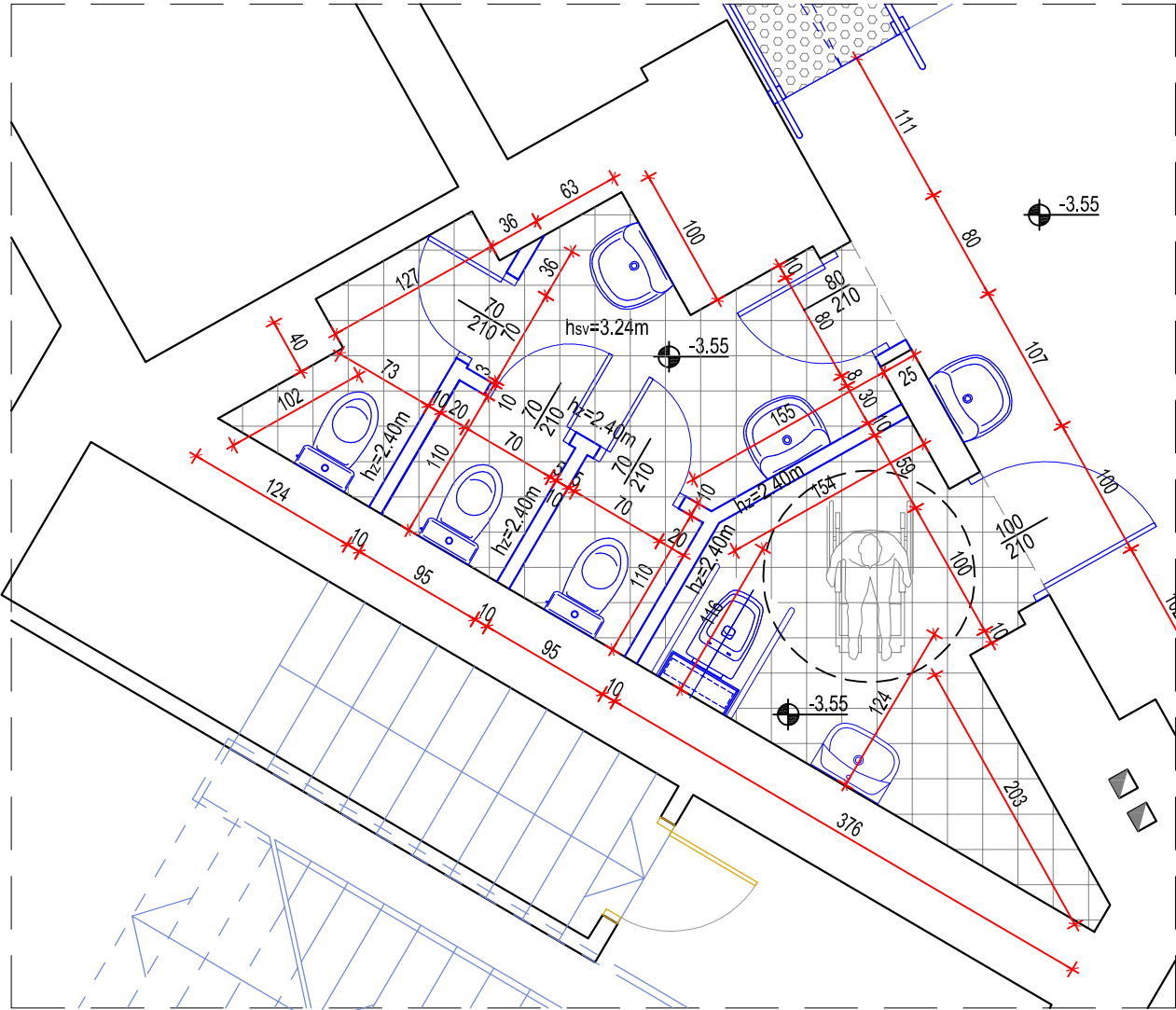

NOVOPROJEKTOVANO  
NEWLY DESIGNED

LEGENDA / LEGEND:

 rušenje / demolition  
demontaža / disassembling

 novo / new

 popravka, zamena / repair, replacement

		PROJEKAT/DESIGN: PROJEKAT ZA GRAĐEVINSKU DOZVOLU - 1 - ARHITEKTURA DESIGN FOR CONSTRUCTION PERMIT - 1 - ARCHITECTURE			
		INVESTITOR/INVESTOR:			
ODGOVORNI PROJEKTANT/SENIOR DESIGNER:		BR. LICENCE/LICENCE NO.:		OBJEKT I MESTO GRADNJE/BUILDING NAME AND LOCATION:	
PROJEKTANT/DESIGNER:				OSNOVNA ŠKOLA / PRIMARY SCHOOL "LJUPČE NIKOLIĆ"	
				K.P. br. 951 K.O. Aleksinac varoš	
PROJEKTANT/DESIGNER:				NAZIV CRTEŽA/DRAWING NAME:	
				DETALJ D7 - PRISTUPAČNI TOALET 1	
SARADNIK/ASSOCIATE:				DETAIL D7 - ACCESSIBLE TOILET 1	
RAZMERA/SCALE:		BR.PROJEKTA/PROJECT NO.:		DATUM/DATE:	
1:50				01-2020	
				BROJ CRTEŽA/DRAWING NO:	
				16	
				BR. LISTA/SHEET NO.:	
				BR. REV./REV. NO.:	
				REV.0	

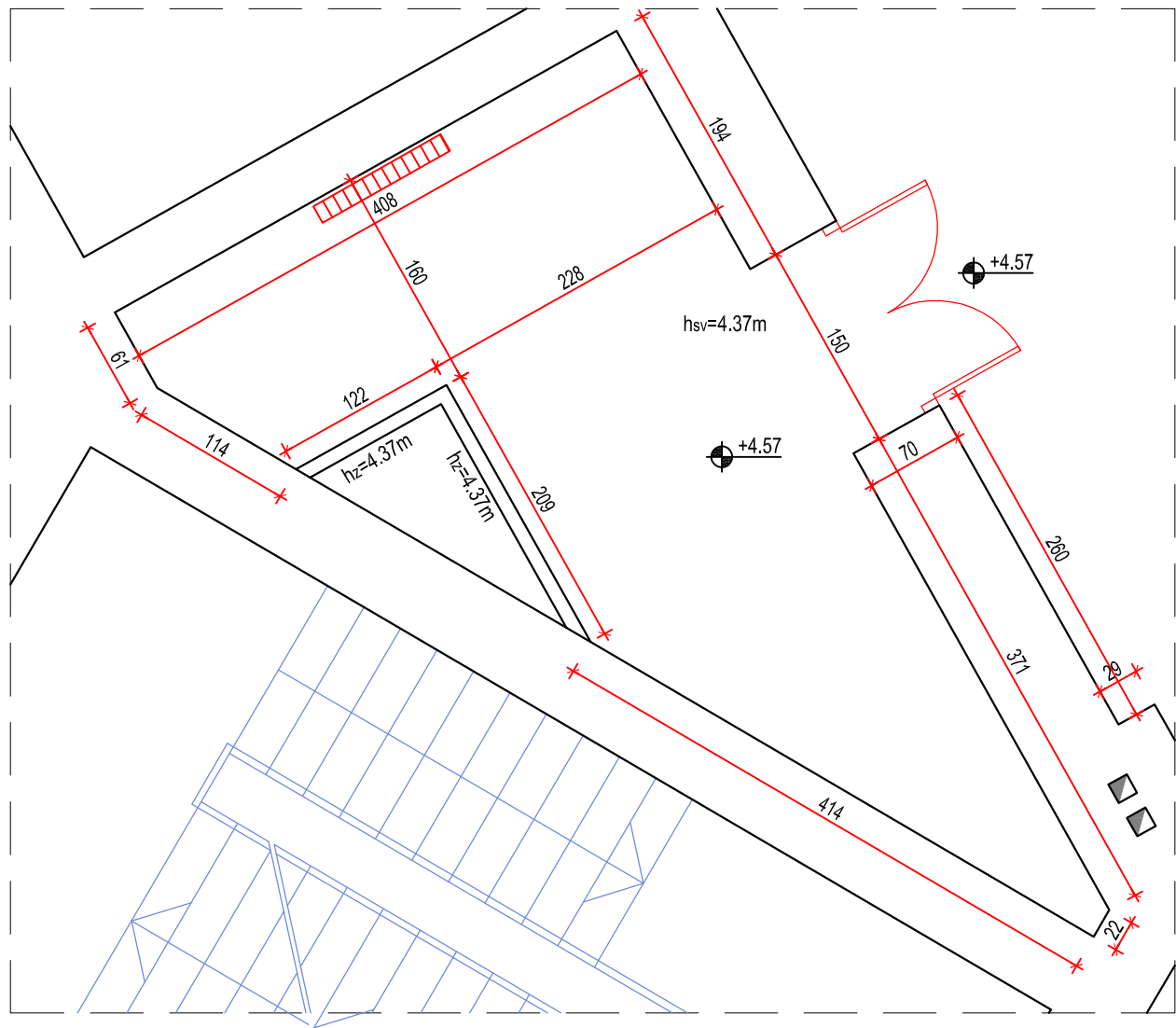

POSTOJEĆE STANJE  
SA PLANOM RUŠENJA

EXISTING STATE  
WITH DEMOLITION PLAN

Predviđeni su sledeći radovi:

- Uklanjanje postojećih pregradnih zidova, podova, sanitarija i stolarije.
- Delimično uklanjanje postojećih elektroinstalacija i instalacija vodovoda i kanalizacije.
- Popravka i zamena postojećih instalacija grejanja.
- Izrada novih pregradnih zidova, podova, elektroinstalacija i instalacija vodovoda i kanalizacije.
- Postavljanje nove stolarije, novih sanitarija i opreme.
- Popravka i završna obrada postojećih zidova i plafona.

The following works are foreseen:

- Removing existing partition walls, floors, toilets and joinery.
- Partial removal of existing electrical and plumbing and sewerage installations.
- Repair and replace existing heating installations.
- Design of new partition walls, floors, electrical and plumbing and sewer installations.
- Installation of new joinery, new toilets and equipment.
- Repairs and finishing of existing walls and ceilings.

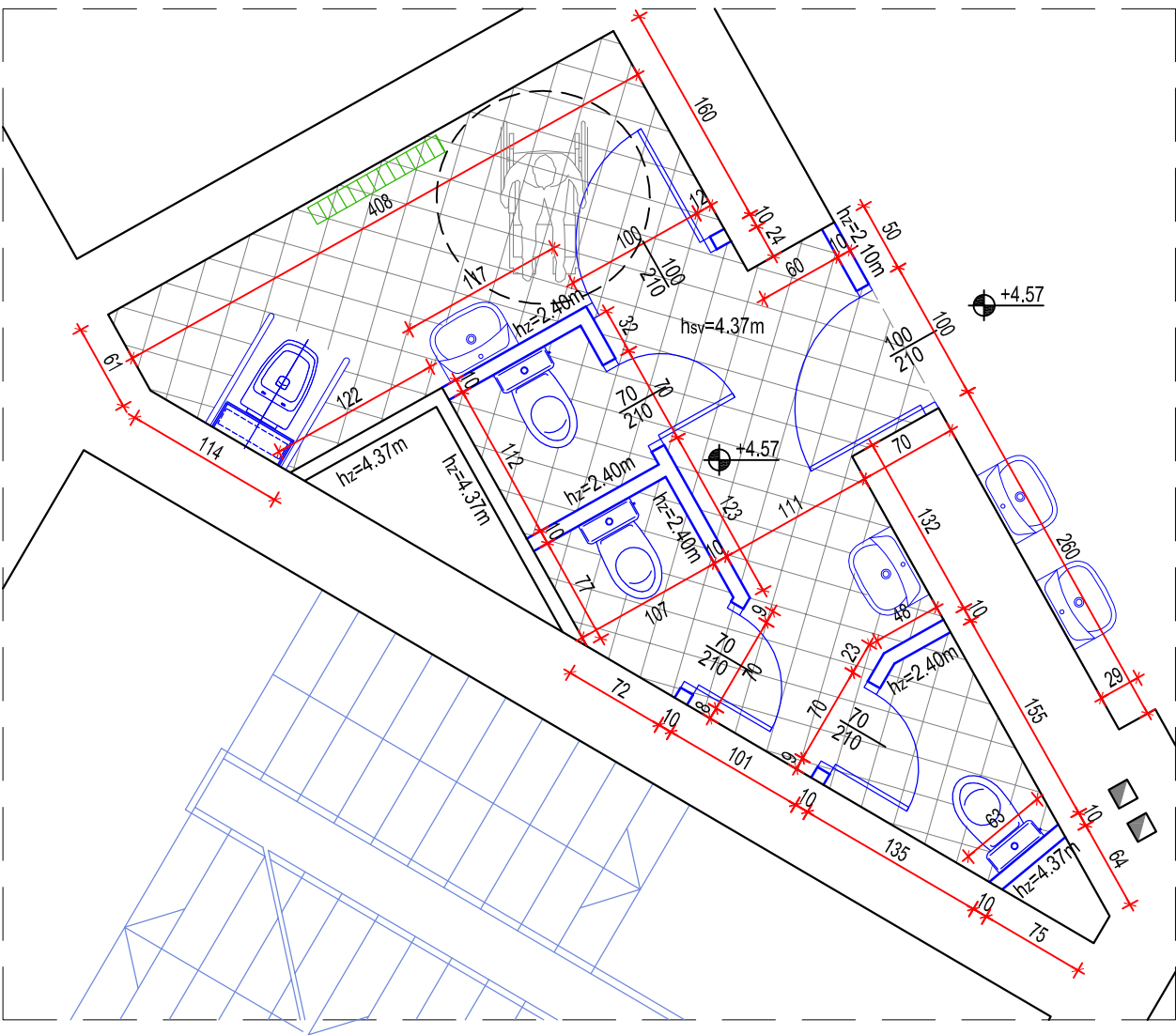

NOVOPROJEKTOVANO  
NEWLY DESIGNED

LEGENDA / LEGEND:

 rušenje / demolition  
demontaža / disassembling

 novo / new

 popravka, zamena / repair, replacement

		PROJEKAT/DESIGN: PROJEKAT ZA GRAĐEVINSKU DOZVOLU - 1 - ARHITEKTURA DESIGN FOR CONSTRUCTION PERMIT - 1 - ARCHITECTURE		
		INVESTITOR/INVESTOR:		
ODGOVORNI PROJEKTANT/SENIOR DESIGNER:	BR. LICENCE/LICENCE NO.:	OBJEKAT I MESTO GRADNJE/BUILDING NAME AND LOCATION: OSNOVNA ŠKOLA / PRIMARY SCHOOL "LJUPČE NIKOLIĆ" K.P. br. 951 K.O. Aleksinac varoš		
PROJEKTANT/DESIGNER:				
PROJEKTANT/DESIGNER:		NAZIV CRTEŽA/DRAWING NAME: DETALJ D8 - PRISTUPAČNI TOALET 2 DETAIL D8 - ACCESSIBLE TOILET 2		
SARADNIK/ASSOCIATE:				
RAZMERA/SCALE: 1:50	BR.PROJEKTA/PROJECT NO.:	DATUM/DATE: 01-2020	BROJ CRTEŽA/DRAWING NO: 17	BR. LISTA/SHEET NO.: BR. REV./REV. NO.: REV.0